LARGEST NET PAID CIRCULATION THAN COMBINED COMPETITORS

THE WEATHER—Warmer tonight and Sunday

2757
Sworn daily average for 1906.—An increase of 633 over 1905 and of 1119 over 1904. 1906 circulation verified by Association of American Advertisers.

COSHOCTON DAILY AGE.

Special Jury of ... kircher Case. ...

VOL. 12. No. 35. SATURDAY COSHOCTON, OHIO, FEBRUARY 9, 1907. SATURDAY

Jerome Gets Hot At Her Testimony

SAYS IT IS TATTLE OF THE TENDERLOIN

Evelyn Thaw Still on the Stand When Court Adjourned Today

New York, Feb. 9.—When court adjourned until Monday, Evelyn Nesbit Thaw was still on the stand. Picking up the threads of her life's story where she dropped them the day before, the girl wife of the defendant brought the narrative down to her wedding in Pittsburg, April 4, 1905, and their return to New York following a honeymoon trip in the west.

Mrs. Thaw's testimony served to clear away some of the doubts and inferences which remained from incomplete details. There were repetitions, too, at the suggestion of counsel, and incidents which had not been gone over in the first years of Mrs. Thaw's acquaintance with Stanford White were brought out in completion of the life story.

District Attorney Jerome, who had throughout silently listened to the young wife's statements, sent a thrill of excitement through the courtroom by jumping to his feet and vigorously protesting against "this defamation of the dead." "Is there no limit," he exclaimed, "to the aspersions that are to be cast upon this man? Your honor well knows I can not, under the law, controvert any statement this witness might make against the memory of

COUNTESS OF YARMOUTH.
(Sister of Harry Thaw.)

Stanford White" In tones bitterly sarcastic Mr. Jerome spoke of "this tattle of the tenderloin," and declared that the court had the right to limit such testimony "until competent evidence has been adduced to show that this man is, or was, of unsound mind. We don't know whether cmfwy shrd it ever was insane," he concluded. The question which called out this vehement protest was addressed to Mrs. Thaw by Mr. Delmas, and its purport was whether Harry Thaw had at any time told her about "other girls who had met a fate similar to yours at the hands of that man."

Upheld by Court.

Justice Fitzgerald held that the district attorney's suggestion was a good one, and he thought the defense should lay a broader foundation to show insanity before proceeding along the lines suggested by Mr. Delmas' question. "We will proceed to do this as soon as possible," announced Attorney Delmas.

The defense endeavored to get into evidence the will of Harry Thaw and Evelyn Nesbit Thaw, executed the night of their wedding in Pittsburg. There were so many interlineations, additions and erasures that Justice Fitzgerald held that the documents were not admissible until the changes were proved. Mr. Delmas said he would later endeavor to do this, as the ... and the interlineations, and a ... by ... had to do with ...

EBENEZER FOSTER DIED AT DAYBREAK

The spirit of Ebenezer Foster, one of Coshocton county's best known citizens, took flight at the breaking of day, Saturday morning. Death came at 4:10 and was as peaceful as a summer day. He was surrounded by his family.

Mr. Foster's life has exemplified the success that may be obtained in rural pursuits, and he died one of the most successful, in this world's goods of Coshocton farmers. He was born October 11, 1821, on a farm back of Roscoe, which is still occupied by his own son, his father being William Foster, one of the pioneers of the county. Twenty years ago he moved to this city and has had a cosy home on South Lawn avenue. For four years he and his son conducted a store in Roscoe and for six years he and his brother owned a store in Warsaw. He died possessed of many fine farms over the county.

By his first wife, Maria Markley, who died in 1878, he had eleven children. He is survived by his second wife, who was Miss Hannah Babcock To the second union there came no children.

Mr. Foster was taken ill on his birthday, last October, just as he was starting to the county fair, and had to return to his house. Kidney trouble caused his death. His surviving children are Mrs. Anna Milligan, Keene; Hannah Lowery, Jackson, W. H, Roscoe; Abraham, Jackson; and Lewis L. J., Canal Lewisville.

The funeral services will take place Monday with song and prayer at the house, leaving there at 1 p m. and going to Prairie Chapel where Rev. Maughman will preach the funeral sermon, and in the church yard interment will take place in the family burial lot.

Pres. Davies is Accused

Mining Official to be Tried For Bribery---A Sensation

Cambridge, O., Feb. 9—(Special)—Charges of a startling nature have been made against Thomas M. Davies of Byesville, president of Ohio subdistrict No. 6, and early next week an official investigation of these charges and all rumors will occur in Byesville. This investigation, which at this time appears to involve matters of a serious nature, will likely be presided over by William Green, of Coshocton, state president of the local sub-district.

Bribery Is Alleged

Yesterday afternoon a meeting of local No 1102 occurred at Derwent when both Davies and Green were present At that time, is is understood, a number of old charges were brought up and as a result an investigation committee of this local was appointed. This committee consists of Messrs W. H. Crawford, vice president, Robert Ellis and U. W. King, the latter financial secretary of the local.

On account of pressing business elsewhere in the local sub-district President Green and Davies did not remain in Byesville to attend the investigation, and by courtesy it has been postponed until next week.

Concerns Zanesville Convention

From an authorative source it was learned today, although it is said that Perry Devore has made affidavit to the contrary, that it is alleged that N. H. Devore, a brother of Perry Devore, was at the annual sub-district convention in Zanesville last April to use influence toward the election of Davies as president.

Another matter that is being laid at Davies' feet, and which will be investigated at the meeting next week, are the allegations that he received money from the Guernsey County Operators association for securing the settlement of the "bug dust" question in 1904, while Davies was sub-district secretary-treasurer, a charge that has been denied by Davies, but thus far has not been investigated.

Election Near at Hand.

Davies, it is said, promised at a meeting of Hartford local No. 121 over a year ago, to prosecute, either through the Guernsey county courts, else through the channels of organization, persons who circulated these allegations concerning him and the "bug dust" settlement. These prosecutions, it is now charged, have not been followed up and all this is to be investigated according to the constitution of his organization, which provides for such action.

With the next annual convention little more than a month away, to occur in Zanesville again this year, it may be the matter will be left for a settlement to come by ballot alone. However, Davies has been a hard and earnest worker in the interest of his organization, and its members and his many staunch friends and supporters are hoping that he may be cleared of all these grave charges that are made against him The whole of the sub-district, which embraces Guernsey, Noble, Coshocton, Musingum, Perry and a part of Morgan counties, is deeply interested in the outcome of this official investigation, its progress will be watched with great interest during the coming week.

TWO TOWNS IN COUNTY TO LOSE POSTOF'CE

Trinway, Feb. 9—Beginning March 1, 1907, a very radical change will take place on our rural free delivery mail route, which lengthens the route 7 1-2 miles over probably the worst roads in Coshocton county. By this change a number of old patrons are given the go by in order to take in others on the extension. The post offices at Wakatomika and Clendenin will be discontinued. Following is the schedule: ... post office, Trinway ... west and west to Gault corners 5 1-4 miles; southeasterly to the Moore corners, 2 1-4 miles; southeast, northeast and east to Wakatomika 2 1-2 miles; northerly and northeast to Daugherty corners 2 3-8 miles; southeast to McCoy corners, 1 mile; southwest to Compton corners 7-8 mile; southerly to Chalfant school house 2 miles; east and southeast to McMorris corners, 1 3-4 miles, southwest to Trinway postoffice, 1 3-8 miles. Length of route, 25 1-2 miles. Houses 105. Population 472.

Bought Meat of Delmas' Brother

Delphine Michael Delmas, the California lawyer, who is conducting the Thaw case, is a brother of a butcher in San Jose, California, with whom M. Q. Baker dealt when he was a ...

Plan For Clean Streets in Coshocton T... Coming Summer

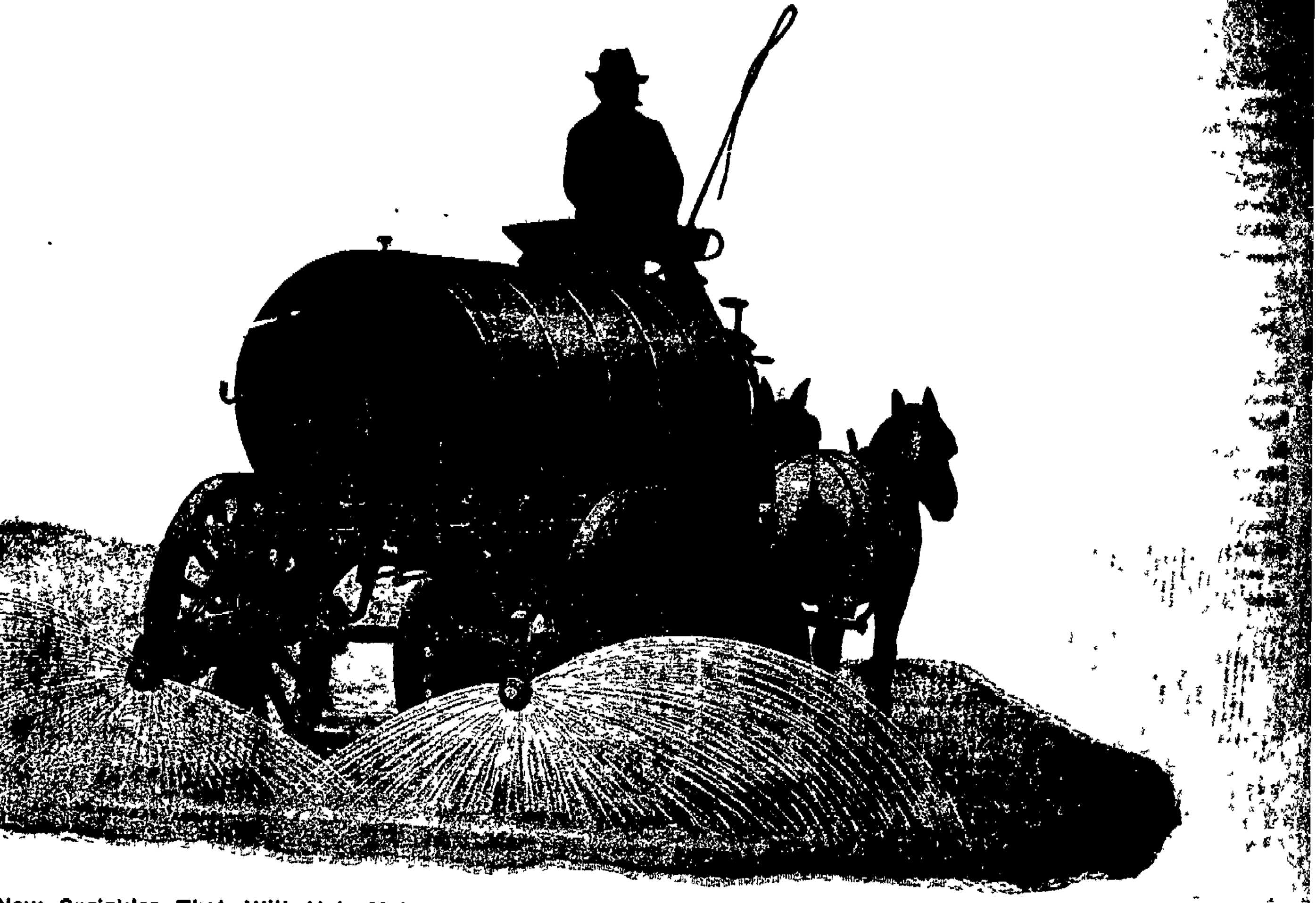

The New Sprinkler That Will Help Make Clean Streets In Coshocton This Summer.

The accompanying cut is an excellent illustration of the new sprinkler which will soon appear on the streets of Coshocton. It is now being constructed at South Bend, Indiana for R. N. Kirk, of this city, who has already contracted with about 145 of the leading business men of Coshocton for sprinkling the streets the coming summer. Included in the list, he says are 31 business men who never subscribed for street sprinkling before.

The new sprinkler, which is to be completed about March 1, is intended to be used in connection with a sweeper. It throws water from a fine mist to a four inch stream, having a 1,000 gallon galvanized steel tank with all brass connections. No better wagon is made in the state.

The cost of the sprinkler including the adjustable top or shade for the driver is $545 50 It has city fire hose on the wagon, to be connected with any fire plug just as it is done in all other large cities. It cuts itself off automatically.

The wagon itself weighs ... pounds and carries four ton or ... gallons of water.

Mr. Kirk has already put ... to an outlay of over $1100, ... purchased a fine team of horses ... long ago. As the picture shows Coshocton will have a sprinkler ... which she may feel justly proud.

BORDENKIHCHER CASE MARCH 13

Time is Set by New Judge ---Other Assignments Made

The Ida Mae Bordenkircher case was Saturday morning set for hearing on Wednesday March 13 by Judge S. H. Nicholas, who formally entered upon his term of office.

Judge R. M. Voorhees was appointed to assist Jos. L. McDowell in prosecuting the case. Mr Wheeler stated that he thought the defense would ready by March 13.

The case of Dr M. H. Goodhart was not set for trial and will not be heard by Judge Nicholas, owing to the fact that he was employed by Dr. Goodhart in another case. The motion to quash the indictment will be disposed of first

The case of Charles Carter of West Lafayette, indicted for cutting with intent to kill, and the case of Frank Kist, formerly of the Isleta neighborhood, charged with rape with consent, were both set for Monday March 11, the day the jury is to report for duty.

Elmer Sells of Newcomerstown, charged with disorderly conduct on a train, will have his trial, Tuesday March 12.

The Ida Mae Bordenkircher case will start Wednesday and probably occupy the remainder of the week. Judge Nicholas Saturday morning granted leave to Mrs. Bordenkircher to go to her home on Vine street from the jail one or two days next week to look after the storing of her goods, burst water pipes, etc. Sheriff Browning or Deputy Sheriff Wiggins and Chief Mapel are to accompany Mrs. Bordenkircher on her visit to her old home.

Levi McFarland, charged with non-support, is also to be tried March 20

Leslie Demoss, charged with assault and battery, will face the court March 21.

Elmer Butz, chargod with selling liquor to a minor at Conesville, put up $100 Saturday morning for his appearance for his trial, March 22.

Application was made for the continuance of the John Jones case. George Ross's trial was held over till the next term.

The case of Clifford Sprague, charged with assaulting Charles Bour with intent to kill, and the case of Elmer Shrigley, are both set for March 25.

Leslie Dawson and Sanford Tubbs ...

The Hidden Dollar

In this issue of The Age, in the Want Column, is a word spelled backwards. Maybe just one word is spelled backwards, maybe more. There will be other words spelled backwards Monday night and every night next week up to and including Friday night.

Here's the point: The first person who brings to The Age office on or before 5 p. m. Friday, Feb. 15, a complete list of every Want Ad containing a word spelled backwards, will be given a silver dollar. The one condition is that every ad containing such word must be clipped from The Age and presented at the business office by 5 p. m. Friday.

Read Age Want Ads—there's at least a dollar in 'em for you

CHILI SPEAKS OUT ON GOOD ROADS PROPOSITION

Chili, O., Feb. 9—(Special)—There is a divergence of opinion here concernig the $400,000 bonding issue for good roads.

Fred Barth says: "Let it come. It is bound to come with the rural mail service. We need good roads for that alone. I am for anything that makes good roads "

Another says "I am for it, if the benefit is distributed over the county but I am afraid that Coshocton will first get the benefit of it for the brige and then their will not be much left for us farmers. You will see that thing will cost a great deal more than they figure on $400,000. Those living on the main roads which would be piked would not get the benefit that those living near them would. There should be a difference in the taxes then."

The claim is made by another that it costs about $3,000 to pike a mile of road and to pike the 135 miles proposed would alone cost the $400,000.

The condition of the piked roads in Chili compared with those unpiked during the open weather of this winter is a great argument in favor of the great undertaking of bonding the county. Before the road through Chili was piked it would be hub deep during the open weather of winter but now it is perfectly solid under the worst conditions. This is an unswerable argument in favor of macadamizing the roads.

THE LID LIKELY TO SET FIRM SUNDAY

Coshocon will probably have another "tight" Sunday tomorrow, so far as the fruit stores are concerned

The proprietors of the fruit stand will abide by the recent order of the mayor at least until their petition has been acted upon by the city council, although it is believed that the city council will not give the matter much consideraion as it is beyond their province to take up matters of an executive nature. The council's duty is to make the laws and it is the mayor's duty to enforce them. ... the mayor, although the council might make a recommendation or suggestion to the mayor if it was deemed proper to do so, but even then he would not be bound to abide by any suggestion.

Admitted It.

Ray Hardesty was brought to the city from Wakatomika by Officer Jackson Friday afternoon and plead guilty to the charge of assault before Squire Wimmer. He was fined $5 and costs which amounted to $7.80.

DRESDEN BOY FELL UNDER CAR...

Warren Fouts Victim of a Distressing Accident

Warren Fouts, the 14-year-old son of Samuel Fouts of Dresden, had his right leg and left arm cut off and his body nearly cut in two, as a result of falling under the wheels of a freight train on which he was stealing a ride, between the hours of three and four o'clock Friday afternoon.

He was riding with some companions in the railroad yards at Dresden, and it is not known just how he happened to fall beneath the wheels. Whether he tried to climb or jump on, or just fell off, will probably never be known. He was found near Larkin's crossing, by ... pedestrians.

His body was nearly cut in two across the stomach and his intestines were protruding through the wound He was taken to his home near the railroad tracks shortly after the accident happened, and the Dresden physicians did all in their power to save his life. The town was ... ned by the accident when The ... reporter arrived on the scene.

It was decided to take Fouts to Good Samaritan hospital at ...ville, and when the train ... about six-thirty o'clock, it ... near his home until he was ... in the baggage car. The engineer ... orders to run with all speed, ... was not thought the lad's life ... last until the hospital was reached.

The unforunate boy was ... lar among a large circle of ... Dresden, and his terrible ... long be remembered by ... sympathize with his parents.

COMMITTEE ... ROADS NOT ...

The committee ... cent Good Roads ... the matter of ... Saturday morning ... Gray's office, C. ... On account of the ... cutor McDowell ...

NEWSPAPERARCHIVE®

NEWSPAPERARCHIVE®

...e
...ncle
...am....

...e not think that it is diffi-
...t to do a banking business
...ply because you live a lit-
... distance out of town. Send
...your checks, or other items
...letter and they will receive
...eful attention.
...We cheerfully answer all
...respondence and look after
... matters entrusted to us on
... day received.

COSHOCTON NATIONAL BANK

...epository of the State of
...o. and of the City of Co-
...cton.
...ner of Main and Fourth Sts.

...alentine FOR ...ERY PERSON AT THE ...w York Racket Store

...ave the greatest assortment
... Comic Postal Cards, Fancy
...e, Celluloid, and Floral De-
...s with Metalic Centers
... offered in Coshocton.
...ic Valentines that makes
...ou laugh and rejoice — two
...r one cent up.
... Cards with fun and
... sentiments—1c each
...cy Lace Valentines in En-
...lopes—5c
...cy Box Valentines—5c up
...a new subjects in Valen-
...nes, all shapes and sizes,
...t up in boxes—10c up.
...ome in and see what we
... We can please you.

...xtra Special Saturday and Monday

...ce these goods have ad-
...ed beyond reach of prices
...tioned below, I will give
... one more chance to supply
... wants in Laundry Soap.
...kes Lenox Soap .. .. .25c
...kes Star Soap ... .25c
...kes P. & G. Naphtha
...ap... ... ...25c
...kes Swift's Pride... ...25c
...kes Calumet Soap ... 25c
...kes small Toilet Soap 10c
... Bottle Household Am-
...nia 8c

...r Money buys more goods at the
...w York Racket Store
... B RENFREW, Prop

Wall Paper

...be effective, tasty and cor
... in style, without being
... priced—
...ood pattern costs no more
... a poor one—
... show the greatest variety
... the most artistic designs
... in this market.
... papers in stock. Do your
...ing NOW. Don't wait un-
...t of April, when every-
... is rushed. You can do it
...r and cheaper right now.
...rim and deliver FREE
...pers bought of us.

...E. ANDERSON
... and Book Store

The Knock-out Blow.

The blow which knocked out Corbett was a revelation to the prize fighters. From the earliest days of the ring the knock-out blow was aimed for the jaw, the temple or the jugular vein. Stomach punches were thrown in to worry and weary the fighter, but if a scientific man had told one of the old fighters that the most vulnerable spot was the region of the stomach, he'd have laughed at him for an ignoramus. Dr. Pierce is bringing home to the public a parallel fact; that the stomach is the most vulnerable organ out of the prize ring as well as in it. We protect our heads, throats, feet and lungs, but the stomach we are utterly indifferent to, until disease finds the solar plexus and knocks us out. Make your stomach sound and strong by the use of Doctor Pierce's Golden Medical Discovery, and you protect yourself in your most vulnerable spot. "Golden Medical Discovery" cures "weak stomach," indigestion, or dyspepsia, torpid liver, bad, thin and impure blood and other diseases of the organs of digestion and nutrition.

The "Golden Medical Discovery" has a specific curative effect upon all mucous surfaces and hence cures catarrh, no matter where located or what stage it may have reached. In Nasal Catarrh it is well to cleanse the passages with Dr. Sage's Catarrh Remedy fluid while using the "Discovery" as a constitutional remedy. *Why* the "Golden Medical Discovery" cures catarrhal diseases, as of the stomach, bowels, bladder and other pelvic organs will be plain to you if you will read a booklet of extracts from the writings of eminent medical authorities, endorsing its ingredients and explaining their curative properties. It is mailed *free* on request. Address Dr. R. V. Pierce, Buffalo, N. Y. This booklet gives all the ingredients entering into Dr. Pierce's medicines from which it will be seen that they contain not a drop of alcohol, pure, triple-refined glycerine being used instead.

Dr. Pierce's great thousand-page illustrated Common Sense Medical Adviser will be sent free, paper-bound, for 21 one-cent stamps or cloth bound for 31 stamps. Address Dr. Pierce as above

OHIO NEWS

Witnessed Brother's Death.

Toledo, O., Feb. 9.—Roman Bracht, helper to his brother, was instantly killed at Pope motor works by having his head crushed beneath a triphammer. Bracht thrust his head beneath the hammer to adjust a die, and in some unknown manner the lever controlling the machine was released and the several hundred pound blow of the hammer fell square on his head. The unfortunate man's brother caught the body as it rolled to the floor.

Blames Morphine.

Akron, O., Feb. 9.—Mrs. Pearl Jones made public the confession that she made to Mrs. Laura Swigart, her mother-in-law, and to others, that she had poisoned her first husband, Herman Swigart. "I did confess to having poisoned my husband, and I will not deny it. I placed fly-paper in the milk he drank," she said. "I don't consider that I was crazy when I did it, but I do think morphine had a whole lot to do with it."

Claim Man Was Murdered.

Wapakoneta, O., Feb. 9.—Since the finding near St. Marys of the dead body of James Abbott, which was hanging head downward on a wire fence, there is a growing suspicion that he was murdered. The post-mortem examination revealed that the skull had been fractured and that there was a cut on the back of the head and other bruises and injuries.

Deadly Serum.

Cleveland, O., Feb. 9.—The city ordinance requiring the immunizing with antitoxin of persons exposed to diphtheria caused the death of Otto G. Hindermeister, 21, a streetcar conductor, who died 15 minutes after taking the serum. Hindermeister's niece had died at the house where he was staying, and in order not to miss work he agreed to take the antitoxin.

Connects Interurban Gap.

Mt. Vernon, O., Feb. 9.—An important deal was closed whereby properties of the Mt. Vernon Street Railway company were purchased by the Cleveland, Columbus & Southwestern Traction company. Their plans are to build a line from Mansfield to Columbus, passing through this city, thus connecting the gap between Cleveland and Columbus.

Charge Against Ladies' Tailor.

Cincinnati, O., Feb. 9.—Charged with having defrauded insurance companies by setting fire to his places of business in four different cities, Nathan Berman, ladies' tailor, was placed under arrest in Cleveland, O. A trail of 10 mysterious fires, which marked Berman's progress from city to city, started an investigation in Cleveland and Cincinnati.

Coal Train Destroyed.

Ravenna, O., Feb. 9.—Thirty cars of hard coal were burned in a rear end collision of two freights on the Erie main line, three miles east of Ravenna. The forward train broke in two and the second section crashed into its rear. The fire heated the rails to a white heat. Erie trains are running over the Baltimore & Ohio.

Fireplugs Frozen.

Urbana, O., Feb. 9.—Barlow Kent's furniture factory was destroyed by fire. The water plugs were found to be frozen when the firemen arrived and an hour was lost before they could render any assistance. By that time the plant was entirely gutted, with a loss of $50,000, covered by insurance.

A Valuable Lesson

"Six years ago I learned a valuable lesson," writes John Pleasant, of Magnolie, Ind. "I then began taking Dr. King's New Life Pills, and the ...

DUNLAP SOON TO TAKE DESK

Ankeney Getting His Office in Shape For Successor.

CHANGE TO TAKE PLACE FEB. 18

Quite a Number of Prosecutions Will Be Left Over, Among Them a Number of "Oleo" Cases at Cleveland. Governor Will Take No Immediate Action On Athens Hospital Affair.

Columbus, O., Feb. 9.—As he is nearing the close of his second term in the office of food and dairy commissioner, Horace M. Ankeney, gave out an interview in which he anticipates the tribulations in store for his successor, Renick W. Dunlap, at the hands of manufacturers and dealers who show an inclination to violate the pure food laws. Mr. Dunlap will fall heir, officially, to a number of oleomargarine

HORACE M. ANKENEY,
The Retiring Food and Dairy Commissioner

cases pending in Cleveland, which will be one source of trouble, as the defendants are clamoring for a new examination and test, for which they are willing to defray the expenses. Mr Ankeney is trying to clean up all the work of his department, so as to give a clean bill to his successor when the change takes place, Feb. 18, but some litigations will continue over, among the 67 "oleo" cases at Cleveland.

* * *

Until the courts clear up the facts as to the death of William J Barnes at the Athens hospital for insane no steps are likely to be taken by the state authorities. On this subject Governor Harris said: "The coroner and prosecuting attorney of Athens county appear to have taken the matter in hand, and I have no doubt that the investigation which will be conducted by them will be thorough and complete. If the investigation discloses that the hospital officials have in any way been derelict in their duty or in any way contributed to the death of the patient, I will take official cognizance of it and act accordingly but until then I shall do nothing, further than to watch the developments in the case from time to time."

* * *

The question of what is to be done with Wilbur Reynolds, 7 years old, a Logan county boy, whom all the state and county institutions have rejected will be presented to the courts. The boy is blind, deaf, dumb and an imbecile. Both the blind and the deaf and dumb institution rejected him, after trial, and Dr. Rorick of the state imbecile asylum declared that he would not admit him. Last year his case first came into special notice when he was for a short time a pupil at the institute for the blind, but the authorities there protested on the ground that he was more properly an imbecile and therefore ought to be cared for by another institution. An attendant then took him back to his home, but later he was placed in the deaf and dumb institute. Officials of that institution took the same view of the case as the officials of the blind institute, and rejected him after a short retention. Once more he was returned to his home in Logan county and nothing further was heard of him until steps were taken at Bellefontaine to have him cared for at the state institution for feeble-minded.

* * *

What will come of the proposition to terminate the service of John W. Johnson as state printer May 31, anniversary of the creation of the office, remains to be seen. At any rate, Johnson does not intend to voluntarily surrender the office at that time. In reply to the claim that Johnson is really serving only the unexpired term of his predecessor, it is asserted by Johnson that the term of his office is not fixed by law but by the commission, the same as other appointive state offices. He claims his commission entitles him to the office until June, 1908.

* * *

One result of the talk about appointing a negro to the office of collector of the port at Cincinnati was to start a general campaign among Ohio negroes for appointment to that or some other office. It also started movements by colored men and their friends to secure the collectorships at Toledo and Cleveland. Among those ... colored members of the legislature. A dispatch says Congressman Southard of Toledo called on the president and talked with him about the prospective appointment of a colored man to federal office in Ohio. The president is said to have reiterated to Southard his determination to make the appointment when he shall have determined on the particular office to which it is to be made, and when the qualifications of the men seeking nomination shall have been fully measured.

* * *

Of the 88 counties in Ohio 24 failed to avail themselves of the good roads law, which allows each county a total of $3,409.08 for road improvement purposes for the two years covered by the legislative appropriation of one year ago. They are Auglaize, Fulton, Trumbull, Wyandot, Hardin, Knox, Holmes, Carroll, Shelby, Darke, Monroe, Noble, Morgan, Washington, Pickaway, Hocking, Vinton, Jackson, Scioto, Preble, Brown, Defiance and Champaign. The counties are therefore the sufferers, and the state the beneficiary to the amount of nearly $100,000, as some of the applications from other counties were irregular and they will also lose out. State Highway Commissioner Huston says that the counties which do not seem to want to avail themselves of this state aid, strange to say, are those which have the poorest roads, and where there is a prejudice against the county going into the road-building business.

* * *

An interesting legal question in Ohio was solved when Judge E. E. Corn of Ironton resigned as colonel of the Seventh infantry, O. N. G., to which he was elected as successor to Carmi A. Thompson, secretary of state. Section 14 of Article 4, which provides that judicial officers shall not "hold any office of profit or trust under the authority of this state or of the United States." The object is evidently to keep the judiciary untrammeled. The proscription against holding a military office it will be seen applies only to judicial offices—not to other elective offices, so that the many other elective officers who are now holding commissions in the guard need not be alarmed. Colonel Edward Vollrath of the Eighth regiment, recently completed an unexpired term as a judge on the circuit court bench, by appointment by Governor Herrick, no question being raised as to his right to do so. The provision has until now wholly escaped observation.

* * *

The commission created to make improvements in the senate chamber met and organized by electing Senator B. F. Gayman of Franklin, president, and Senator I. E. Huffman of Butler, secretary. Senator M. E. Rathburn of Meigs and Sergeant-at-Arms Bert Bartlow of Hamilton were present. Other members are Senators T. N. Kinsman of Trumbull and J. M. Williams of Cuyahoga. They decided to put in a visitors' gallery, such as is now in the house, repair the desks of members, purchase 40 new chairs for members, 10 new desks for the press, refit the desks of the chief clerk and engrossing clerk, provide better accommodations for the bill and index clerks, construct a new postoffice and put in an electric annunciator system. The rostrum will not be arranged in amphitheater fashion.

Senator Williams of Cleveland and Freeman T. Eagleson of Cambridge, president protempore and speaker pro tempore of the senate and house of representatives respectively, conferred with Governor Harris relative to accommodations authorized by the last legislature for the presiding officers of the two bodies. They inspected the available rooms for offices for the lieutenant governor, or presiding officer of the senate, and the speaker of the house, and tentatively agreed on the location of the rooms.

* * *

Opponents of the present state game warden are determined to press their opposition and to insist upon a change at the first opportunity. Numberless complaints have been filed with the governor as to the acts of the various deputy game wardens, who are accused of all sorts of offenses growing out of a state of affairs described in the late report of the state warden, J. C. Porterfield, in which he stated to the governor that most of the dereliction was due to inadequate funds for the support of the commission. The deputies receive a percentage of the fines. At a special meeting of the Ohio fish and game commission no action was taken looking to the election of the new officers for the coming two years. But Porterfield's commission does not expire for some months to come and unless the commission should see fit to make a change no election will occur until that time. It is said Henry Frank of Columbus is a candidate for Porterfield's place.

* * *

Clark C. Doughty, assistant clerk of the Ohio senate, is at Washington to promote agitation among Ohio congressmen of holding the next annual reunion of the Ohio legislature at the Jamestown exposition, instead of at Cedar Point, O. Doughty is one of the concessionaires at the Jamestown exposition, having control of the tented city, known as "Camp Dixie," named in honor of the poem, "Dixie," by the late Dan Emmett of Mt. Vernon, O.

* * *

The advisory committee in charge of the arrangement of an exhibit of the work of the Ohio schools at the Jamestown exposition, held a session in the office of the state school commissioner, E. A. Jones. The committee will ascertain what material is at hand, work it over and determine what shall be presented at the exposition as examples of the kind of work the schools of the state are doing.

Croup, Coughs
Bronchitis, Colds, Asthma, Catarrh, Whooping Cough
yield quickly and readily to the soothing, curative and antiseptic treatment of vaporized

Varoma
"THE BREATH OF LIFE"
The prompt use of Varoma in all lung and throat troubles insures strengthening sleep for the sufferer. Every breath of its healthgiving, vapor ... of ... the patient.

NEGRO SERGEANTS

Before Senate Committee Investigating Brownsville Riots.

Washington, Feb. 9. — Walker McCurdy, formerly quartermaster sergeant of Company B of the battalion of negro soldiers discharged for the alleged "shooting up" of Brownsville, Tex., who had charge of the ammunition, and former Sergeant Jackson of the same company, who had charge of the quarters and the keys to the gun racks on the night of the affray, were witnesses before the senate committee on military affairs. Both men gave clear accounts of their duties on that night, and the sharpest kind of cross-examination failed to trap them. Senators Warner and Foster conducted the cross-examination, McCurdy, who had served 16 years in the army, said he had done nothing to be punished for. Both witnesses said they knew nothing about the rioting.

WOMEN'S WOES

Coshocton Women are Finding Relief at Last.

It does seem that women have more than a fair share of the aches and pains that afflict humanity; they must "keep up," must attend to duties in spite of constantly aching backs, or headaches, dizzy spells, bearing down pains; they must stoop over, when to stoop means torture. They must walk and bend and work with racking pains and many aches from kidney ills. Kidneys cause more suffering than any other organ of the body Keep the kidneys well and health is easily maintained Read of a remedy for kidneys only that helps and cures the kidneys and is endorsed by people you know.

Mrs W. H Carroll, 506 Chestnut street, Coshocton, Ohio, says:—"For three years my health was very poor and the physicians which I consulted were unable to help me. My kidneys were out of order, the secretions being very scanty and highly colored and causing me to get up often at thre years and finding no relief, a and I suffered greatly from headaches and dizzy spells. After doctoring for three years and finding no relief, a friend asked me why I did not try Doan's Kidney Pills. She induced me to send and get a box at Siegrist & William's drug store and I used them carefully according to directions and I have never found anything that acted as quickly and with as good results as they did. My health is now better than it has been for years"

For sale by all dealers. Price 50 cents. Foster-Milburn Co., Buffalo, New York, sole agents for the United States.

Remember the name—Doan's—and take no other.

Russian Official Assassinated.

Penza, Russia, Feb. 9.—S. A. Alexandrovsky, governor of Penza, was shot and killed as he was leaving the theater. The assassin fled, was pursued and kept up a running fight, during which he was fatally wounded. He died in a hospital. The assistant chief of police at Penza and two other persons were wounded by the terrorist before a bullet brought him down. The deceased governor was Russia's commissioner to the St. Louis exposition.

Neighbors Got Fooled

"I was literally coughing myself to death, and had become too weak to leave my bed; and neighbors predicted that I would never leave it alive; but they got fooled, for thanks be to God, I was induced to try Dr. King's New Discovery. It took just four one dollar bottles to completely cure the cough and restore me to good sound health," writes Mrs. Eva Uncaphor, of Grovertown, Stark Co., Ind., This King of cough and cold cures, and the healer of throat and lungs, is guaranteed by C. E. Anderson, C. W. Ferguson, Roscoe druggists. 50c and $1.00. Trial bottle free.

Japanese Erecting Monuments.

Harbin, Manchuria, Feb. 9. — The Japanese are erecting two monument on Peropelochny hill, Port Arthur, to the memory of the Russian and Japanese soldiers who fell in that siege. In proximity to the monument to the Russians, a Russian chapel will be built, bearing the following inscription: "In memory of the heroes who met death in defense of Port Arthur."

If you are Constipated, dull, or bilious, or have a sallow lifeless complexion, try Lax-ets just one to see what they will do for you. Lax-ets are little toothsome Candy tablets—nice to eat, nice in effect. No griping, no pain. Just a gentle laxative effect that is pleasingly ...

Good Riddance to Rheumatism

Health is Happiness! Pain is Misery!!

There is no pain more distressing than that of Rheumatism. Rheumatism includes Neuralgia, Sciatica and Gout. The presence of any of these diseases means that the blood is full of Uric Acid. Nature resents so much poison and in her efforts to clear it from the blood, forces some of it into the joints—on a bone—anywhere. The dull steady ache and the sharp twinge in arm and leg are the beginning of the disease. Permanent disablement and unendurable torture are the penalty of the sufferer who allows the disease to go unheeded. By dissolving and removing from the system the poisonous Uric Acid, **Athlophoros** quickly relieves the pain and reduces the swelling thus helping nature to restore the shattered system to its normal condition of health and activity. Every druggist in this town sells and recommends it. Ask **your** druggist for

Ath-lo-pho-ros

FREE—Cut out this advertisement now—this minute—and send to the Athlophoros Company, New Haven, Conn., with a short letter giving the name of your druggist. We will send to you all prepaid, (1) large trial bottle of Athlophoros, (1) valuable book, "Rheumatism, its Cause and Cure," (1) book, "Diet and Rheumatism," (1) Course in Diet, and a letter of helpful suggestions.

Phone Us

And we will be pleased to have our solicitor call at your home and explain our plan for FAMILY WASHING. ¶It makes the housewife's work easy, and at a very small expense.

DO IT RIGHT AWAY BEFORE YOU FORGET IT.

Eureka Laundry Co.
Cor. 2nd and Main

Furniture Undertaking
S. F. NELDON
All of my new stock of Furniture is now in. See me for bargains : : :
Call L. L. Snedeker on Bell Phone
or S. F. Neldon on Citizens No. 984
ROSCOE, . . OHIO

Dr. H. W. Laughlin
Veterinary Surgeon
Office: Burns Building
Call either phone day or night. : : : : :

Good Housekeepers!
Attention!
\+ + + +
It isn't necessary any longer to dread "ironing day." No need to hang over a hot stove heating your irons.
Use an ELECTRIC IRON.
Attaches in an instant with a cord to the socket of your incandescent light and makes the work almost a pleasure. Ready in an instant—always just as hot as you want it—and there's no dirt.
\+ + + +
Coshocton Light and Heating Co.
HEAT LIGHT POWER

Clean and Home Dressed
MEAT
We have purchased Clark & Bryant's Meat Market, remodeled it and made it perfectly sanitary and clean. We will handle a fine line of all kinds of fresh and smoked meats. Turkeys or Chickens dressed or alive on short order. Your patronage is requested.
COSHOCTON MEAT MARKET
Bell phone 43. Cit. phone 463.
Opposite City Hall.

J. E. FOSTER
VETERINARIAN
Standard Veterinary Remedies for Sale.
BOTH PHONES.

See D. D. BOYD
For bargains in lots, houses and land.
Phone 213.
Residence—127 Park avenue

Wall Paper and Moulding
At prices that talk. We have no high rent or fine decorations to be paid for by our customers. Everything new in the way of tapestries, ingrain, crepes, scenic borders and moire ceilings. Good wall paper as low as 3c per double roll—everything else proportionatey cheap.
Telephone your wants. We will call at your home, estimate the work, trim and deliver the paper in any part of Coshocton or Roscoe free of charge.

NEWSPAPERARCHIVE®
NEWSPAPERARCHIVE®

Do You Think For Yourself?

Or, Do You Open Your Mouth Like a Young Bird and Gulp Down Whatever Food or Medicine May be Offered You?

If you are an intelligent, thinking woman, in need of relief from weakness, nervousness, pain and suffering, then it means much to you that there is *one* tried and true, honest medicine OF KNOWN COMPOSITION, sold by druggists for the cure of woman's ills.

The makers of Dr. Pierce's Favorite Prescription, for the cure of weak, nervous, run-down, over-worked, debilitated, pain-racked women, knowing this medicine to be made up of ingredients, every one of which has the strongest possible indorsement of the leading and standard authorities of the several schools of medical practice, are not afraid to print, as they do, the list of ingredients, of which it is composed, *in plain English*, on every bottle-wrapper.

The formula of Dr. Pierce's Favorite Prescription will bear the most critical examination of medical experts, for it contains no alcohol, so injurious to delicate women even in small quantities when long continued. Neither does it contain any narcotics, or other harmful, or habit-forming drugs and no agent enters into it that is not highly recommended by the most advanced and leading medical teachers and authorities of their several schools of practice. These authorities recommend the ingredients of Dr. Pierce's Favorite Prescription for the cure of exactly the same ailments for which this world-famed medicine is advised by its manufacturers.

No other medicine for woman's ills has any such *professional* endorsement as Dr. Pierce's Favorite Prescription has received, in the unqualified recommendation of each of its several ingredients by scores of leading medical men of all the schools of practice. Is such an endorsement not worthy of your consideration? It certainly is entitled to far more weight than any number of non-professional, or lay testimonials.

A booklet of ingredients, with numerous authorative professional endorsements by the leading medical authorities of this country, will be mailed *free* to any one sending name and address with request for same. Address Dr. R. V. Pierce, Buffalo, N. Y.

Dr. Pierce's Favorite Prescription is a scientific medicine, carefully devised by an experienced and skillful physician, and adapted to woman's delicate system. It is made of native American medicinal roots and is perfectly harmless in its effects *in any condition of the female system.*

As a powerful invigorating tonic "Favorite Prescription" imparts strength to the whole system and to the organs distinctly feminine in particular. For overworked, "worn-out," run-down," debilitated teachers, milliners, dressmakers, seamstresses, "shop-girls," house-keepers, nursing mothers, and feeble women generally, Dr. Pierce's Favorite Prescription is the greatest earthly boon, being unequaled as an appetizing cordial and restorative tonic.

As a soothing and strengthening nervine "Favorite Prescription" is unequaled and is invaluable in allaying and subduing nervous excitability, irritability, nervous exhaustion, nervous prostration, neuralgia, hysteria, spasms, St. Vitus's dance, and other distressing, nervous symptoms commonly attendant upon functional and organic disease of the organs distinctly feminine. It induces refreshing sleep and relieves mental anxiety and despondency.

If a woman has bearing down, or dragging pains, low down in the abdomen, or pelvis, backache, frequent headaches, dizzy or fainting spells, is nervous and easily startled, has gnawing feeling in stomach, sees imaginary floating specks, or spots before her eyes, has melancholia, or "blues," or a weakening disagreeable drain from pelvic organs, she can make no mistake by resorting to the use of Dr. Pierce's Favorite Prescription. It will invigorate and tone up the whole system and especially the pelvic organs.

No woman suffering from any of the above symptoms can afford to accept any secret nostrum or medicine of unknown composition, as a substitute for a medicine like Dr. Pierce's Favorite Prescription, which is OF KNOWN COMPOSITION and has a record of over forty years and sells more largely to-day than ever before. Its makers withhold no secrets from their patients, believing open publicity to be the very best guaranty of merit.

Dr. Pierce invites all suffering women to consult him by letter *free of charge.* All letters of consultation are held as sacredly confidential and an answer is returned in plain sealed envelope. Address: Dr. R. V. Pierce, Invalids' Hotel and Surgical Institute, Buffalo, N. Y.

Dr. Pierce's great thousand-page illustrated Common Sense Medical Adviser will be sent free, paper-bound, for 21 one-cent stamps, or cloth-bound for 31 stamps. Address Dr. Pierce as above.

Dr. Pierce's Pleasant Pellets invigorate the stomach, liver and bowels. They are the *original* Little Liver Pills having been put out for sale by old Dr. Pierce over 40 years ago. Much *imitated*, but never *equaled*. One to three a dose. Tiny sugar-coated granules; easy to take as candy.

Dr. Pierce's Golden Medical Discovery is a most potent alterative, or blood-purifier, and tonic, or invigorator, and acts especially favorably in a curative way upon all the mucuous lining surfaces, as of the nasal passages, throat, bronchial tubes, stomach, bowels and bladder, curing a large per cent. of catarrhal cases whether the disease affects the nasal passages, the throat, larynx, bronchia, stomach (as catarrhal dyspepsia), bowels (as mucous diarrhea), bladder, uterus or other pelvic organs. Even in the chronic or ulcerative stages of these affections, it is often successful in affecting cures.

DUSTLESS SWEEPING

Is very essential in these days of epidemics and contagion.

It is very necessary that the dust be effectively confined and removed when sweeping both for health's sake as well as for the money and time saved.

"PEROLIN"

Effectually absorbs the dust when sweeping—brightens carpets and cleans floors.

It is a Powder Resembling Ground Coffee

Used in all the public buildings in Germany and other parts of Europe and in Theatres, Schools, Hotels, Hospitals, Banks, Stores and private residences in America.

$3.50 - Per Hundred Pounds - $3.50

25c and 50c canisters for household use.

THE PEROLIN COMPANY OF AMERICA

1700 S. Clark St. - - - - Chicago Ill.

We want an agent in this city.

Piano Quality---

Ask a competent tuner how the NEW Boston Piano tunes and stands in tune. Ask any Boston dealer which Piano is best in every way. Tell him to be honest, frank, and sincere. Do that and then I am sure you will want to find out more about the merits cf this excellent Piano.

J. A. Compton

SLATE ROOFING

Tin and Galvanized Iron Work, Roofing and Spouting

Prices Moderate, Material the Best

[illegible] CO.

THE Masquerader

By KATHERINE CECIL THURSTON,

Author of "The Circle," Etc.

Copyright, 1903, 1904, by Harper & Brothers

CHAPTER XXXIII.

FOR awhile there was silence; then Loder, bitterly aware that he had conquered, poignantly conscious of the appeal that Eve's attitude made, found further endurance impossible. Gently freeing his hand, he moved away from her to the fireplace, taking up the position that she had first occupied.

"Eve," he said slowly, "I haven't finished yet. I haven't said everything. I'm going to tax your courage further."

With a touch of pained alarm, Eve lifted her head. "Further?" she said.

Loder shrank from the expression on her face. "Yes," he said with difficulty, "there's still another point to be faced. The matter doesn't end with my going back. To have the situation fully saved Chilcote must return—Chilcote must be brought to realize his responsibilities."

Eve's lips parted in dumb dismay.

"It must be done," he went on hurriedly, "and we have got to do it—you and I." He turned and looked at her.

"I? I could do nothing. What could I do?" Her voice failed.

"Everything," he said. "You could do everything. He is morally weak, but he has one sensitive point—the fear of a public exposure. Once make it plain to him that you know his secret and you can compel him to whatever course of action you select. It was to ask you to do this—to beg you to do this—that I came to you tonight. I know that it's demanding more than a woman's resolution—more than a woman's strength! But you are like no woman in the world!

"Eve," he cried, with sudden vehemence, "can't you see that it's imperative—the one thing to save us both?"

He stopped abruptly as he had begun, and a painful silence filled the room. Then, as before, Eve moved insinctively toward him, but this time her steps were slow and uncertain. Nearing his side, she put out her hand as if for comfort and support and, feeling his fingers tighten round it, stood for a moment resting in the contact.

"I understand," she said at last very slowly. "I understand. When will you take me to him?"

For a moment Loder said nothing, not daring to trust his voice. Then he answered low and abruptly. "Now!" he said. "Now, at once! Now, this moment, if I may. And—and remember that I know what it costs you."

As if imbued with fear that his courage might fail him, he suddenly released her hand, and, crossing the room to where a long, dark cloak lay as she had thrown it on her return home, he picked it up, walked to her side and silently wrapped it about her. Then, still acting automatically, he moved to the door, opened it and stood aside while she passed out into the corridor.

In complete silence they descended the stairs and passed to the hall door. There Crapham, who had returned to his duties since Loder's entrance, came quickly forward with an offer of service.

But Loder dismissed him curtly, and, with something of the confusion bred of Chilcote's regime, the man drew back toward the staircase.

With a hasty movement Loder stepped forward and opening the door admitted a breath of chill air. Then on the threshold he paused. It was his first sign of hesitation—the one instant in which nature rebelled against the conscience so tardily awakened. He stood motionless for a moment, and it is doubtful whether even Eve fully fathomed the bitterness of his renunciation—the blackness of the night that stretched before his eyes.

Behind him was everything; before him nothing. The everything symbolized by the luxurious house, the eagerly attentive servants, the pleasant atmosphere of responsibility; the nothing represented by the broad public thoroughfare, the passing figures, each unconscious of and uninterested in his existence. As an interloper he had entered this house; as an interloper—a masquerader—he had played his part, lived his hour, proved himself; as an interloper he was now passing back into the dim world of unrealized hopes and unachieved ambitions.

He stood rigidly quiet, his strong figure silhouetted against the lighted hall, his face cold and set; then, with a touch of fatality, chance cut short his struggle.

An empty hansom wheeled around the corner of the square. The cabman, seeing him, raised his whip in query, and involuntarily he nodded an acquiescence. A moment later he had helped Eve into the cab.

"Middle Temple lane," he directed, pausing on the step.

"Middle Temple lane is opposite Clifford's inn," he explained as he took his place beside her. "When we get out there we have only to cross Fleet street."

Eve bent her head in token that she understood, and the cab moved out into the roadway.

Within a few minutes the neighborhood of Grosvenor square was exchanged for the noisier and more crowded one of Piccadilly, but either the cabman was overcautious or the horse was below the average, for they [illegible] [illegible] [illegible]

strained to breaking point, yet neither spoke, because neither had the courage necessary for the words.

Once or twice as they traversed the Strand, Loder made a movement as if to break the silence, but nothing followed it. He continued to lean forward with a certain dogged stiffness, his clasped hands resting on the doors of the cab, his eyes staring straight ahead. Not once as they threaded their way did he dare to glance at Eve, though every movement, every stir of her garments, was forced upon his consciousness by his acutely awakened senses.

When at last they drew up before the dark archway of Middle Temple lane he descended hastily, and as he mechanically turned to protect Eve's dress from the wheel he looked at her fully for the first time since their enterprise had been undertaken. As he looked he felt his heart sink. He had expected to see the marks of suffering on her face, but the expression he saw suggested something more than mere mental pain.

All the rich color that usually deepened and softened the charm of her beauty had been erased as if by a long illness, and against the new pallor of her skin her blue eyes, her black hair and eyebrows seemed startlingly dark. A chill colder than remorse, a chill that bordered upon actual fear, touched Loder in that moment. With the first impulsive gesture he had allowed himself, he touched her arm.

"Eve"— he began unsteadily. Then the word died off his lips.

[illegible] without a movement, she returned his glance, and something in her eyes checked what he might have said. In that one expressive look he understood all she had desired, all she had renounced—the full extent of the ordeal she had consented to and the motive that had compelled her consent. He drew back with the heavy sense that repentance and pity were equally futile—equally out of place.

Still in silence, she stepped to the pavement and stood aside while Loder dismissed the cab. To both there was something symbolic, something prophetic, in the dismissal. Without intention and almost unconsciously they drew closer together as the horse turned, its hoofs clattering on the roadway, its harness jingling, and, still without realization, they looked after the vehicle as it moved away down the long, shadowed thoroughfare toward the lights and the crowds that they had left. At last involuntarily they turned toward each other.

"Come," Loder said abruptly. "It's only across the road."

Fleet street is generally very quiet once midnight is passed, and Eve had no need of guidance or protection as they crossed the pavement, shining like ice in the lamplight. They crossed it slowly, walking apart, for the dread of physical contact that had possessed them in the cab seemed to have fallen on them again.

Inquisitiveness has little place in the region of the city, and they gained the opposite footpath unnoticed by the casual passerby. Then, still holding apart, they reached and entered Clifford's inn.

Inside the entrance they paused, and Eve shivered involuntarily. "How gray it is!" she said faintly. "And how cold! Like a graveyard."

Loder turned to her. For one moment control seemed shaken. His blood surged, his vision clouded. The sense that life and love were still within his reach filled him overwhelmingly. He turned toward Eve; he half extended his hands. Then, stirred by what impulse, moved by what instinct, it was impossible to say, he let them drop to his sides again.

"Come!" he said. "Come! This is the way. Keep close to me. Put your hand on my arm."

He spoke quietly, but his eyes were resolutely averted from her face as they crossed the dim, silent court.

Entering the gloomy doorway that led to his own rooms, he felt her fingers tremble on his arm, then tighten in their pressure as the bare passage and cheerless stairs met her view, but he set his lips.

"Come!" he repeated in the same strained voice. "Come! It isn't far—three or four flights."

With a white face and a curious expression in her eyes Eve moved forward. She had released Loder's arm as they crossed the hall, and now, reaching the stairs, she put out her hand gropingly and caught the banister. She had a pained, numb sense of submission, of suffering that had sunk to apathy. Moving forward without resistance, she began to mount the stairs.

The ascent was made in silence. Loder went first, his shoulders braced, his head held erect. Eve, mechanically watchful of all his movements, followed a step or two behind. With weary monotony the flight of stairs succeeded another, each to her unaccustomed eyes seeming more colorless, more solitary, more desolate than the preceding one.

Then at last, with a sinking sense of apprehension, she realized that their goal was reached.

[illegible] [illegible] confronted by [illegible] Loder, resolutely avoiding the finding, knew nothing of the silent appeal.

"Chilcote is dead."

For a second she stood hesitating; then her own weakness, her own shrinking dismay, were submerged in the interest of his movements. Slowly mounting the remaining steps, she followed him as if fascinated toward the door that showed dingily conspicuous in the light of an unshaded gas jet.

Almost at the moment that she reached his side he extended his hand toward the door. The action was decisive and hurried, as though he feared to trust himself.

For a space he fumbled with the lock. And Eve, standing close behind him, heard the handle creak and turn under his pressure. Then he shook the door.

At last, slowly, almost reluctantly, he turned round. "I'm afraid things aren't quite—quite right," he said in a low voice. "The door is locked, and I can see no light."

She raised her eyes quickly. "But you have a key?" she whispered. "Haven't you got a key?" It was obvious that to both the unexpected check to their designs was fraught with danger.

"Yes, but"— He looked toward the door. "Yes, I have a key. Yes, you're right," he added quickly. "I'll use it. Wait while I go inside."

Filled with a new nervousness, oppressed by the loneliness, the silence about her, Eve drew back obediently. The sense of mystery conveyed by the closed door weighed upon her. Her susceptibilities were tensely alert as she watched Loder search for his key and insert it in the lock. With mingled dread and curiosity she saw the door yield and gape open like a black gash in the dingy wall, and with a sudden sense of desertion she saw him pass through the aperture and heard him strike a match.

The wait that followed seemed extraordinarily long. Listening intently, she heard him move softly from one room to the other. And at last, to her acutely nervous susceptibilities, it seemed that he paused in absolute silence. In the intensity of listening she heard her own faint, irregular breathing, and the sound filled her with panic. The quiet, the solitude, the vague, instinctive apprehension, became suddenly unendurable. Then all at once the tension was relieved. Loder reappeared.

He paused for a second in the shadowy doorway; then he turned unsteadily, drew the door to and locked it.

Eve stepped forward. Her glimpse of him had been momentary—and she had not heard his voice—yet the consciousness of his bearing filled her with instinctive alarm. Abruptly and without reason her hands turned cold, her heart began to beat violently. "John"—she said below her breath.

For answer he moved toward her. His face was bereft of color; there was a look of consternation in his eyes. "Come," he said. "Come at once. I must take you home." He spoke in a shaken, uneven voice.

Eve, looking up at him, caught his hand. "Why? Why?" she questioned. Her tone was low and scared.

Without replying he drew her imperatively toward the stairs. "Go very softly," he commanded. "No one must see you here."

In the first moment she obeyed him instinctively; then, reaching the head of the stairs, she stopped. With one hand still clasping his, the other clinging nervously to the banister, she refused to descend. "John," she whispered, "I'm not a child. What is it? What has happened? I must know."

For a moment Loder looked at her uncertainly; then, reading the expression in her eyes, he yielded to her demand.

"He's dead," he said in a very low voice. "Chilcote is dead."

To be Continued

Churchmen's Fears Groundless.

Norfolk, Va., Feb. 9.—The fears expressed by a number of Episcopal bishops that the proposed naval and military features of the Jamestown exposition are being given too much prominence, are not well founded, according to an official statement issued by the exposition authorities in reply to the protest of the churchmen. The statement says that while the military and naval demonstrations, which are under the control and management of the president of the United States and his cabinet, [illegible]

BALDER IS IN HARMONY WITH ST. VALENTINE

F. P. Balder of near Baltic, dropped his agricultural cares long enough Friday to come to Coshocton to get a license to marry Miss Jennie Bretzius, who for a number of years, it is said, has been keeping house at the Balder home. It seems Mr. Balder who is a sterling young farmer of that community, and Miss Bretzius, who has been near him for a long time, became enamored of one another and decided to embark on the sea of matrimony. Her cooking as well as her general ability as a housekeeper evidently impressed him. At the probate office Friday a friend of Mr. Balder asked him if he was going to get married. "I guess I might as well. We're living right close together anyhow." Mr. Balder is said to have replied and an Age reporter who happened in just then saw the gentleman from Baltic tuck his license into his pocket and walk out as serenely as though he had bought a dozen of eggs instead of a document which will bind forever the lives of himself and his sweetheart.

P. H. C. to Take in Many

Monday evening Feb. 18 a large number of people will be taken into the Protected Home Circle and the new amplified degree which is considered a beautiful and impressive exemplification of the journey of life will be used. L. G. Graves of Massillon, District Deputy, is in town working in the interests of the order and is meeting wih much success.

Tons of Ice Cut At Adams Mills

Collector Wilson was down at the Adams Mills basin Friday and reports the busiest scene of many seasons. The Panhandle has a force of 60 men at work day and night cutting ice and shipping about 50 cars every 24 hours or a total of 1200 tons of fine ice per day. The Stockdale Co. also has a force of men at work and Dresden people are also putitng up ice.

Ghost Of Schlegel Arrives

His "ghost?" has arrived in the city in person. J. F. Schlegel who some days ago was reported a suicide, is now in the city selling the Winona cigar. He is very much alive, and thinks his cigar the best in the world.

Saturday Market.

The public market Saturday morning was the best for many weeks. Twenty-six spaces were occupied by the vendors, and the patronage was great. Eggs sold at from 25c to 28c a dozen and butter at 26c and 27c a pound.

HARRIMAN WELL.

Sarcastic Statement Concerning Interstate Commerce Commission.

New York, Feb. 9.—In reply to questions about his health, E. H. Harriman, president of the Southern Pacific and Union Pacific railroads, said: "Everything has been going along smoothly, and they appear to be able to get along as well without me as with me. Why should I not stay at home altogether? But I must work, and soon perhaps I may be looking for a new job. My recommendations are many years of experience on many railroads, in many railroad fields, and if they will raise the salary a bit I may apply for a job on the interstate commerce commission. If the interstate commerce commission is to run all the roads I think they ought to want me. The railroads can not build and supply cars for the shippers to use as storehouses. There are hardly enough cars for that. Yet the man to whom a load of freight is consigned thinks he ought to be privileged to use the railroad car as a storehouse as long as he likes. Limit the time the service of a car can be used by a procrastinating shipper, and much of the present trouble will disappear."

Congressman Indicted.

Baton Rouge, La., Feb. 9.—Democratic Congressman-elect George K. Favrot was indicted by the grand jury on a charge of murder for shooting Dr. Harry [illegible]

[illegible] cannot be cured, [illegible] vented. And [illegible] should quickly [illegible] against this hopeless [illegible] YOU threatened? [illegible] certain impurity, [illegible] This impurity is [illegible] in the walls of the [illegible] the arteries become [illegible] When the blood [illegible] high, these hardened [illegible] and the blood rushes [illegible] brain. This blood [illegible] pressure, destroys the [illegible] brain cells covered by [illegible] results in paralysis. [illegible] thick-necked people are [illegible] because their blood [illegible] more uric acid. You [illegible] that uric acid. You [illegible] unnatural trace out of your [illegible] The agent Nature has provided [illegible] very purpose is LIFE [illegible] LIFE PLANT goes all through [illegible] system and dissolves every [illegible] uric acid sand, leaving the [illegible] only free from disease and [illegible] running order—but free from [illegible] danger of death itself.

No matter what the nature of [illegible] complaint is, write your [illegible] fully to Dr. I. J. Mizer, President [illegible] the Life Plant Co., Canton, O. [illegible] receive his personal advice [illegible] Every household should [illegible] helpful book—GOOD HEALTH [illegible] mailed free to you on request.

THE LIFE PLANT CO.
CANTON, OHIO

GAR-GO

An absolute specific and [illegible] preparation for all kinds of [illegible]

SORE THROA[illegible]

SIMPLY A GARGLE OR SPRAY

A sure cure for Hoarseness, Tonsilitis, [illegible] Inflamed, Ulcerated and Catarrhal Sore [illegible] A preventive of Croup, Whooping Cough and Diphtheria.

PURIFYING HEALING SOOTHING [illegible]

Endorsed by the most eminent throat [illegible] in the country. Should be kept in every [illegible]

Price 25 Cents

GERO MEDICINE CO., Des Moines [illegible]

For sale by Robertson & M[illegible]

SUPERIOR TO COPAIBA & [illegible]

SANTAL MIDY

CAPSULES

RELIEVES IN 24 HOU[illegible]

BROADWAY [illegible] NEW YORK [illegible]

Within Easy Access of [illegible] Interest. Half Block from [illegible] 5 minutes' walk of Shopping District.

NOTED FOR: Excellence of Cuisine, Comfortable Appointments, Courteous Service and Homelike Surroundings.

ROOMS $1.50 PER DAY AND UP

EUROPEAN PLAN.

Table d'Hote Breakfast 50c.

WM. TAYLOR & SON, Inc.

ALSO

HOTEL MARTINIQUE,

Broadway & 33rd Street.

A BEAUTIFUL FA[illegible]

Send stamp for Particulars and Testimonials [illegible] remedy that clears the Complexion, [illegible] Imperfections, Makes New Blood and [illegible] Health. If you take

BEAUTYSKIN

beneficial results are guaranteed or money [illegible]

CHICHESTER CHEMICAL [illegible]

Madison Place, Philadelphia [illegible]

Every W[illegible]

is interested and [illegible] about the [illegible]

MARVEL W[illegible]

The new [illegible]

Ask your druggist for it. If he cannot supply the MARVEL, accept no other, but send stamp for illustrated book—sealed. It gives full particulars and directions invaluable to ladies. MARVEL [illegible] 44 East 23d Street, NEW YORK.

LADI[illegible]

—Dr. LaFra[illegible]

Compound [illegible]

Safe, Quick, Reliable [illegible]

[illegible] Dr. LaFranco [illegible]

NewspaperARCHIVE®

Founded 18[illegible]
Published Every Evening Except Sunday By
AGE PUBLISHING COMPANY
Coshocton, O.

...the Select List of Daily Newspapers

...n Rates

...he month; 100 days
...payable in advance
...when time expires

...the week deliver-
...Coshocton or Roscoe.
...ally facilitate the
... by immediately
...rity to the circu-

Representatives
Robert Tomes, 116 Nassau St. New York City
C. W. Wallis, 311 Boyce Bldg. Chicago, Ill.

Entered at the Postoffice at Coshocton, Ohio, as second-class matter.

Both Telephones, No. 182.

Certificate of Circulation No. 234.
AMERICAN ADVERTISERS
...hat this Association has examined the circulation of the
COSHOCTON AGE
Coshocton, Ohio.
...beginning with the first day of January, nineteen hun-
...ding with the thirtieth day of September, nineteen hun-
... the same from the press room books of record and sys-
...d finds that the average number of copies of each issue
...period was two thousand seven hundred and forty-one
... according to the definition of circulation adopted by this

...valid only in its entirety.
...November 8, 1906.

CHAS. W. CHENEY, President
BERT M. MOSES Secretary
H. L. KRAMER, Chairman Com. on Circulation.

...oman Question ...n Be Settled by Man

...hop WILLIAM STANG of Fall River, Mass.

...CALLY deny that in the present Christian civili-...man is regarded as the INFERIOR of man and ...s no chance—as we often hear stated by socialists—...n her state of servitude under PRESENT con-...

...e the present conditions must change—everything ... and a complete tearing down is necessary before ...t I seriously question if a majority of our good ... such is the case. Christian women simply wish ... OBEY. The modern woman agitator, with her ...sted information, usually does not find the right ...eciate her.

* * *

...GO ON THE PLATFORM TO CLAIM "RIGHTS" ...ONGED TO WOMEN.

...our, however, there are many grounds of LEGIT-...NT among women. Many noble hearted women ...nstances to leave their natural sphere of action, ... earn an honorable existence. They are FORCED ...s. Now this is not a healthy condition of things; ... for the cause, what is at the bottom of this dissat-... unworthy conduct of so many of OUR MEN—...male loafers, volunteer bachelors. Men are made ...ers are strong, and they should be willing to use ...scles TO PROVIDE FOR WOMEN, and if ...n the woman question, the great social question, ...once.

...OMEN LEAVE PUBLIC LIFE, THE MART AND ...RN TO HAPPY HOMES.

...NG OF AN ASSISTANT

...rable surprise that the public learns of the appoint-...o Prosecutor McDowell in trying the Bordenkircher ...sparagement of the ability of the new prosecutor or ...as been named by the court to act as his co-counsel, ...difficult to see just why two lawyers are necessary ...ractically admitted that she fired the shot that killed ...t was in a drunken quarrel or in sober earnest. ...ts the retaining of additional help, but the people ...when they gave Mr. McDowell such a big plurality, ...vas able to attend to the business himself. The ...ly from the tangled Dickerson case where it took ...ork to connect the man and the crime, and com-...n a span of years. Murder trials are expensive

...s.
...Secretary Taft ...se committee ... plain the ap-...00 which the ...ion has asked ... civil sundry ... appropriation ...he completion ...e government ... equipment to ... explained by ...he allowances ...be liberal.

Injured In Collision.

Jefferson City, Mo., Feb. 9.—Five persons were slightly injured in a head-on collision between a passenger and a freight train on the river route branch of the Missouri Pacific, three miles from here. Both engines were wrecked and the baggage car was telescoped.

A Baby Girl.

Born to Mr. and Mrs. Owen Wisenburg on Chestnut street a bright little baby girl.

...people know that if they have ...k they need *Scott's Emul-* ... bring back health and strength.

...strongest point about *Scott's* ...n is that you don't have to be ...results from it.

...up the athlete's strength, puts fat ...gle, makes a fretful baby happy, ... to a pale girl's cheeks, and pre-...s, colds and consumption.

...concentrated form for sick and ...and old, rich and poor.

...and no alcohol.

THEY MET AGAIN

On Wednesday, February 6, Mr. Lewis Gibson and Mr. Beal Perkins, both of Indiana, Mr. and Mrs. Levi Dickerson, Mr. and Mrs. Fred Dickerson, Mr. and Mrs. Henry Wright and Henry Perkins called at the home of Mr. John Dickerson and daughters of near Cooperdale, where a very enjoyable day was spent. Mr. Dickerson is in his 84th year. He has been a man of strong constitution, of good character and held in high esteem by a host of warm friends. He has had a full share of the sorrows and afflictions of this life and it is remarkable to see with what patience he has borne them and to note how willinginly he submits to the "Powers that be," how fearless of death and how bright his hope of a life beyond. Such a life of integrity and uprightness is rarely seen.

Mr. Gibson and Mr. Perkins were formerly residents of this county. They left Ohio and went to the state of Indiana over 40 years ago and are now visiting the homes of those whom they knew in the years bone by. It is very interesting to hear these aged men, whose heads gave grown white by the frosts of many winters, tell of their varied experiences in the past forty years. To be in the presence of such a company as this and to hear the words that fall from the lips of those who by experience have gained much knowledge is surely a feast of good things. In honor of the daughters of Mr Dickerson it may be said that they prepared for the visitors a bounteous dinner and that from their hands the father has faithful and tender care.

OLD MEXICO MAY STEP IN

Mediation Wanted In the Honduran-Nicaraguan Dispute.

CLASH OF ARMS IS FEARED

Uncle Sam's Warships to Patrol Central American Waters and Protect Any American Property That May Be Endangered — War Believed Inevitable.

Washington, Feb. 9.—Acting on the request of the state department that a couple of American naval vessels be kept in Central American waters, the navy department has dispatched the gunboat Marietta to Greytown, in addition to the cruiser Chicago, which has been sent down the west coast to Acajutla, Honduras, so that within a day or two there will be an American warship on each side of the scene of the threatened trouble. It is stated that the purpose of sending these ships to Central America is similar to that which inspired the order to the Marblehead last year, namely, to have a ship at the disposal of the American ministers if they should find it necessary to travel up and down the coast, as communication by regular channels is limited. Also, they will of course protect any American property that may be endangered. It was said at the state department that correspondence had been exchanged between the department and the Mexican government. The Washington government regards itself as bound under the treaty of San Jose and the Marblehead pact to offer good offices to prevent warfare between the Central American republics, and as Mexico is under similar obligations, the two are trying to arrange a program whereby Mexico will act for both countries.

Consul William S. Alger at Tegucigalpa, Honduras, communicated with American Minister Combs in Guatemala City (he being also accredited to Honduras), that the opinion at Tegucigalpa was that war between Honduras and Nicaragua was almost inevitable. The officials here, however, do not take any such pessimistic view, and believe that the combined efforts of Mexico and America will, without offending the pride of Central American republics, result in convincing them that their differences can be settled without recourse to arms.

In Collision With Freight.

Ossining, N. Y., Feb. 9.—The engineer and fireman of the Adirondack and Montreal express of the New York Central railroad were killed, and several passengers were slightly injured, when the express crashed into the rear of a freight train, two miles south of this place. Two of the injured passengers were brought to a hospital here, but later were able to leave.

Sage of The Age

A little church tomorrow as an antidote for the Thaw trial.

Good Roads makes us all talk. (So do bad roads)

Dresden looks good as a league town.

eBt you get a valentine that looks like you.

We await an unqualified acceptance.

Read the Want Ads

Hunt the hidden Dollar.

Cottom's Carol.
Sour grapes on Fourth street,
Sugar plums on Main;
One has a ...

Grazing Proposition.

Washington, Feb. 9. — The senate committee on agriculture is preparing to consider a proposition looking to the leasing of public lands for grazing purposes. A large delegation of cattle men is here to support the measure The effort will be to have a provision covering the point incorporated in the agricultural appropriation bill as an amendment authorizing the president to establish grazing privileges on the unreserved and unappropriated public lands. The question will be made the subject of a hearing Monday. The measure will be opposed on the ground that if it becomes a law, it will give the big cattlemen a monopoly of the range to the exclusion of small holders.

Give me the girl with ravishing eyes
And sweet, red lips;
She is better than mansions of stone
Or temples of brick,
For joy and pleasure there will be
If she takes Rocky Mountain Tea
C E. Anderson.

Charged With Theft of Trolley.

Cincinnati, O., Feb 9.—The theft of a streetcar was reported to the police department, and Charles Dillard, a negro, is held for the job. It is alleged that Dillard took a car from the East End barns and, with the controller pulled to the last notch, ran to the Pennsylvania crossing, three miles from the barns. There the fuse burned out and he was captured. It is said that Dillard was unable to stop the car once he got it started, and would have been going yet had the fuse not blown out.

Hog and Hay as Alimony.

Jefferson, O., Feb. 9.—Mrs. Bertha Perry was granted a divorce from Jerome Perry, her husband, and given a pig and a load of hay as alimony. This represented Perry's property, and the court thought she was entitled to it. Perry is now in jail on the charge of assault and battery, preferred by her.

Life Snuffed Out In Tunnel.

Steubenville, O., Feb. 9. —John Cleary, 60, who was for 30 years a section foreman on the Pennsylvania railroad at Gould's station, was killed by a passenger train while he was walking through Gould's tunnel.

San Franciscans In Washington.

Washington, Feb. 9.—Mayor Schmitz and the school board of San Francisco, who were summoned here to discuss the Japanese school question with President Roosevelt, arrived in Washington. The delegation will be received by the president this afternoon. When asked as to how the Japanese children could now be admitted to the white schools if the delegation agrees to make the concession which the president will ask, Mayor Schmitz replied: "We would abolish the oriental schools, and then under our law the Japanese would be entitled to admission to the white schools."

Mrs. Austin's Pancakes, really superior to everything. Ask your grocer

PROSECUTION

Death of Patient at Athens Asylum to Be Rigidly Probed.

ORDER OF GOVERNOR HARRIS

Columbus, O., Feb. 9.—Governor Harris announced that he will direct the attorney general to assist Prosecuting Attorney Foster of Athens county in prosecuting the three attendants of the Athens state hospital alleged to be responsible for the death of J. W. Barnes, a Monroe county inmate of the institution, who died of injuries alleged to have been inflicted by the attendants. Governor Harris heard the details of the circumstances surrounding the death of Barnes from Prosecuting Attorney Foster, who came here to consult with the chief executive concerning the case. The preliminary hearing was held today at Athens, but the prosecution did not present the case in detail, preferring to lay the facts complete before the grand jury. The attorney general will have an assistant in the grand jury room to assist the prosecutor in preparing the case

Canal Quiz.

Washington, Feb. 9.—Secretary Taft will appear before the house committee on interstate and foreign commerce Monday to discuss the Panama canal. It is likely that Chairman Shonts of the isthmian canal commission and several other officials engaged in directing the canal work will be asked to appear before the committee and inform it on canal affairs. The committee is especially interested in the proposed consolidation of the Panama railway with the canal, and will investigate the railway's organization.

The Best Laxative for Children.
Parents should see to it that their children have one natural, easy movement of the bowels each day. Do not dose the child with salts or griping pills, as they are too powerful in effect, and literally tear their little insides to pieces, leaving the bowels weakened and less able to act naturally than before. Laxative Iron-ox Tablets tone and strengthen the bowels, and stimulate all the little organs to healthy activity. Chocolate coated tablets, easy to take, never gripe or nauseate. 10c, 25c and $1.00.

Magoon's Decree Held Up.

Havana, Feb. 9.—Governor Magoon received a cablegram from Secretary Taft directing postponement of the decree providing for an increase from 6,000 to 12,000 men of the rural guard of Cuba, pending the presentation of protests by the Liberals. Objections to the plan were voiced at a meeting under the presidency of General Guas, and attended by a number of army officers.

To stop a Cold with "Preventics" is safer that to let it run and cure it stage" Preventics will head off all colds and Grippe, and perhaps save you from Pneumonia or Bronchitis. Preventics are little toothsome candy cold cure tablets selling in 5 cent and 25 cent boxes. If you are chilly, if you begin to sneeze, try Preventics They will surely check the cold, and please you. Sold by C. E. Anderson.

Telling Nothing.

Old Gent (painfully)—Ugh! Oh! I will have the law on the owner of this icy sidewalk. You saw me "fall," boy?

Shrewd Youth—Not on yer life I didn't. My old gent owns dat sidewalk. —Leslie's Weekly.

STARTS MONDAY

Jay Abbott Takes Contract to do Stores' Distribution

The new union delivery is to be started Monday Feb. 11, and Jay Abbott is the man at the helm. It is the outcome of the recent agitation for a Central Delivery Co. and starts with four grocers—

Dawson & Smith
C. A. Miller
Central Grocery Co.
Park Cash Grocery

Mr. Abbott will take the contract to do all the delivering and will have his own equipment. Just how many wagons he will start with has not been announced. The territory will extend as far as Hardscrabble, out Cambridge to the end of the pavement and down to Pleasant Valley. It is understood that other firms likely to come into the new method will be Al King, W. S. Hutchinson, Rolston, Gamble and Barcroft

The following announcement is made regarding hours and methods.

The hours for leaving the union station which is temporarily the barn back of the Park hotel, will be as follows:

Three deliveries in the forenoon, 8 9:30, and 11 o'clock.

Three in the afternoon, 1:30, 3, and 5 p. m; and on Saturdays an extra trip at 7 p. m. All parts of the city will be served six times a day Patrons are urged not to hestitate to order the second or third time, etc., for anything they may have forgotten, as the routes will all be covered just the same, six times daily and seven times Saturdays. An order to be sent out on any special trip should be filed with the grocer at least half an hour to the schedule time. Cards will be given every family in town that they familiarize themselves with the system.

BETTER THAN SPANKING

Spanking does not cure children of bedwetting. There is a constitutional cause for this trouble. Mrs. M. Summers, Box W, Notre Dame, Ind. will send free to any mother her successful home treatment, with full instructions Send no money, but write her today if your children trouble you in this way Don't blame the child the chances are it can't help it. This treatment also cures adults and aged people troubled with urine difficulties by day or night.

You cannot make it go by shaking it.

When the bowels are constipated you can disturb them with cathartics but, like the watch, they will not be able to do their allotted work until they are put into proper condition to do it.

One cannot mend a delicate piece of mechanism by violent methods, and no machine made by man is as fine as the human body.

The use of pills, salts, castor-oil and strong cathartic medicines is the violent method. The use of the herb tonic laxative,

Lane's Family Medicine

is the method adopted by intelligent people.

Headache, backache, indigestion, constipation, skin diseases—all are benefited immediately by the use of this medicine.

Druggists sell it at 25c. and 50c.

ARE you aware that we carry the most complete line of Heinz's bottled goods in the city, together with their bulk good, viz:- Sauer Kraut, Apple Butter, Mince Meat, Sweet, Sour and Dill Pickles.

Remember we sell you all oysters when you buy our Sealshipt stock. If you are not a regular customer on these goods, become one and be convinced of what we say.

Dawson & Smith

Both Phones No. 41

We have a nice new stock of

"Keen Kutter" Goods for Fall Trade

"Keen Kutter" Shears, Pocket and Table Cultery, Saws, Hatchets and all edge tools are the very best that can be bought.
Remember the trade mark "Keen Kutter" branded on each piece means perfection for that article backed up by a strong guarantee.
We are sole agents for Coshocton County.

Coshocton - Hardware - Company

Loans on Furniture

Pianos, Fixtures, Machinery, Horses Wagons, or Any Other Chattels

From 10.00 to $100.00

Goods remain in your possession. No charges unless loan is made. Reasonable rates, and on weekly or monthly payments. No publicity.

M. & M. LOAN CO.

Selby Building. Office with M. W. Wimmer

414 Main Street **LONGWILL'S** 414 Main Street

Still Sticking to That One Idea

To Close Out All Winter Stock

Our Special Price — On Ladies' Skirts is doing the work in this line, for the quality of material, style of make, and workmanship is of the better class, and the price brings them within easy reach.

Early Arrivals—Of Spring Dress Cloths and White Goods in all the desirable fabrics of the season are arriving and make a show worth your time to see.

NewspaperARCHIVE®

Continued from Page One.

ry Thaw to Mr. Longfellow, writ after Evelyn Nesbit's revelations er suitor in Paris. There were rs, too, which Thaw had sent to attorney to deliver to Miss Nesbit, at the time would not see him.

rs. Thaw followed these with a re- n of her experiences with Stan- White and Abraham Hummel erning the alleged affidavit which made charging Harry Thaw with ng taken her from her mother nst her will, and with gross cru-

Mrs. Thaw told how she had induced to answer some ques- about herself and Thaw at the , and had been told the stories it his "cruelties to girls." Stan- White had told her, she declared, it was necessary to take drastic ures to protect her from such a n, and that Harry Thaw must be out of New York. She denied she had ever signed any papers ummel's office, but said she re- bered having signed some papers fr. White in his offices, the con- of which she did not know.

she became frightened about apers and demanded to see them, said that Mr. White took her to mel's office and there they burned per which had her name at the m of it. She was not allowed to what the paper contained before s destroyed.

is feature of Mrs. Thaw's story made amusing at times by her lections of the names of which y Thaw had applied to the lawyer Mr. White's agitated questioning what she had told Hummel about

She declared she had told the nothing. "'Well,' Mr. White to me,'" she went on, "'there is thing wrong somewhere. He has squeezed a thousand dollars out e and the Lord only knows how he will squeeze another.' I then mbered having told Mr. Hummel, he threatened things about Mr. , that he had better be careful fr. Thaw knew a lot of terrible s about Stanford White."

Pursued by White.

s. Thaw declared that Stanford e, during the year which followed xperience in the room of the mir- walls, repeatedly sought to have visit him alone. "I told Harry, aid, "that Mr. White had begged nd pleaded and cried and scold- nd done everything he could to me come to see him alone. I ed and he told me I was cruel, hat I was as cold as a fish, and human being. I told Mr. White n't care to trust him."

er her return from Europe and g the months she would not see y Thaw "because of the dreadful s Mr. White and his friends told bout him," she declared Thaw ac- l her of improper relations with rchitect. "I told him that it was and that I had not," she testi- with an emphatic show of feeling.

e defense had Mrs. Thaw tell of er incident which has been cited er life—her acquaintance with " Barrymore, the actor. Mr. rmore was in the courtroom one luring the early part of the trial, e instance of the district attor- it was said. Mr. Delmas asked Thaw to tell what she had told Thaw of her acquaintance with ctor. She said she had first met rmore at a party given by Stan- White, the year following her in- ction to the architect. "I thought very nice," she frankly said, "and lay at Mr. White's studio he said, yn, will you marry me?' I said, n't know.' He asked me a second again I said, 'I don't know,' and body laughed. Mr. White told would be very foolish to marry Barrymore, and my mother said o, and we all quarreled, and the t of the whole thing was that White said I ought to be sent to school, and I was, to New y."

er leading the witness to tell, in ological order, of the incidents r wedding with Thaw in Pitts- Mr. Delmas asked if she had Stanford White after her return ew York from the honeymoon "I passed Stanford White one n Fifth avenue. I was in a cab e saw me, and I heard him say, yn,' just like that," and Mrs. raised her voice as if to call one. "I went back to our hotel old Harry, and he said, 'The dirty guard. He had no right to speak u.' The next time I saw him I driving to Dr. Delevan's office to my throat treated. Stanford e was also in a cab. He just d at me this time and stroked nustache. I turned into Thirty- street, off Fifth avenue, and as hted at the doctor's door I saw ord White coming. I rang the and the maid came to the door, then I got so nervous and flus- I told her I would come back , and I ran down the steps, got the cab and drove to the hotel, e I told Harry what had hap- l. He got very excited and bit nails."

se were the only two instances, Thaw said, that she told her hus- that Stanford White "had ap- hed or attempted to speak to

Moving Notes.

[illegible] is moving his family [illegible]

STURDY FARMERS CATARRHAL ILLS BY TAKING PE-RU-NA

Pe-ru-na, a Most Reliable Remedy For All Climatic Ailments.

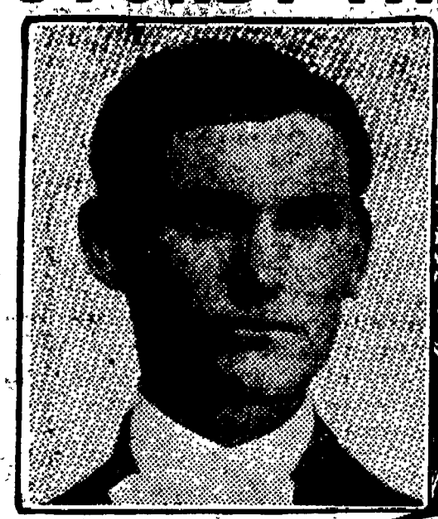

MR. GEO. H. THOMPSON.

At Work On the Farm and Feeling Well All the Time.

Geo. H. Thompson, Craft, Miss., writes:

"I have been cured of catarrh by your medicines, Peruna and Manalin. I had been affected with catarrh of the stomach about all my life, and was taken bad every Spring and Summer.

"I used several kinds of patent medicines, but they did me no good. I then took a treatment under an M. D., which did me but little good. By this time I had come to where I could eat nothing but a little soup. I had severe pains, had lost in weight and could not do anything. I began taking your medicines, Peruna and Manalin. I then weighed 126 pounds, but after taking several bottles of Peruna and one bottle of Manalin, I weighed 166 pounds.

"I am now at work on the farm and feel well all of the time. I eat all I want to and my friends say that I look better than ever before. I will ever praise Peruna for its healing power."

Pe-ru-na Is a Systemic Remedy.

If Peruna proves efficient for catarrh in one place, it will be equally potent in any other place, because it is a systemic remedy.

The people generally are very much misinformed as to the nature of catarrh.

Catarrh is usually believed to be confined to the head, nose and throat. Lately we sometimes hear of catarrh of the stomach and catarrh of the bowels. Seldom, if ever, do we hear of catarrh of any other organs.

It is not because these organs are not subject to catarrh, nor that catarrh of these organs is not a very common disease, but simply because it is not generally known that affections of these organs may be due to catarrh.

MR. W. J. TEMPLE.

Climatic Ailments Overcome By Pe-ru-na.

Mr. W. J. Temple, R. F. D. 3, Delaware, Ohio, writes:

"I am a farmer and so necessarily must be exposed to all kinds of weather. About three years ago last winter, I was taken sick with bowel and stomach trouble.

"One doctor called it ulceration of the bowels, another called it colitis. Another doctor helped me temporarily.

"Then a druggist recommended Peruna and I followed his advice. I took altogether five bottles and I consider myself a well man.

"Before using Peruna, it was utterly impossible for me to do a day's work, but now I can do farm work without the least trouble or fatigue. I consider Peruna the best medicine and tonic on the market.

"I had not eaten a meal for five years without distress until I took Peruna. I have recommended it to several friends with good results."

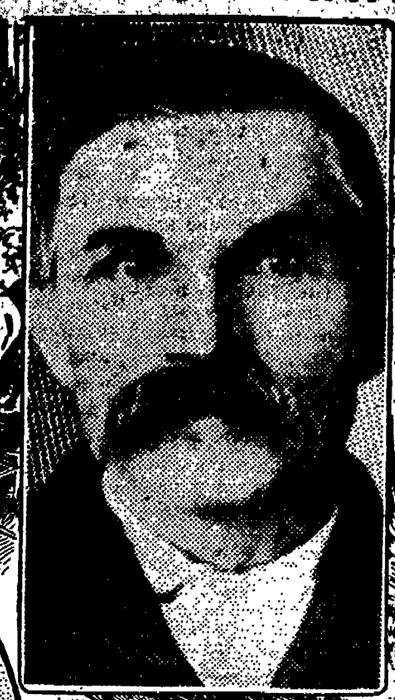

MR. GUSTAV SCHMIDT.

Chronic Catarrh of Head and Throat Lasted Thirty Years.

A Letter Praising Pe-ru-na.

Mr. Gustav Schmidt, Spring Valley, Ill., writes:

"I had catarrh of the head and throat for over thirty years. It became worse every year. About three months ago I commenced to take Peruna and Manalin, and now I am entirely cured of that troublesome sickness. Your medicine is surely a blessing to mankind. You can truly say that you have not lived in vain, Doctor, and I thank you for the good you have done me. May you enjoy a long life to help suffering humanity."

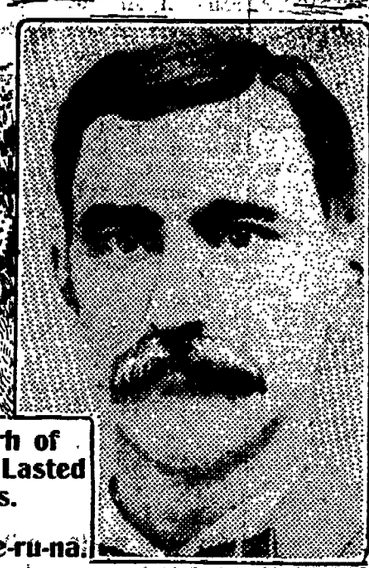

MR. J. B. ALEXANDER.

A Necessity in the Home.

J. B. Alexander, publisher of the "Fruit and Floral Guide, a Magazine of Horticulture," published in Hartford City, Ind., says of Peruna:

"I was afflicted with catarrh of the throat and head for over ten years. I was treated by many physicians, but grew worse until I was seldom able to go out in cold weather.

"About one year ago I was advised to try Peruna, which I did, and I am now entirely well of the catarrh.

"Peruna is a necessity in our home. With the first symptoms of a cold we use it, and are never afflicted with catarrh.

"I advise all who are afflicted with catarrh to try Peruna. There is certainly nothing equal to it as a catarrh medicine."

71 Years Old and Able to Work.

Mr. John G. Hirdler, Garfield, Kas., writes:

"I was injured by a fall on the railroad and my entire nervous system was impaired by the same. The help of a physician was useless.

"I then tried Peruna and after using it for three months was entirely well. I am 71 years old and my work on the the railroad is hard and tedious, but I can work like a young man in all kinds of weather, heat, cold, rain, snow or storm alike."

Pe-ru-na, a Household [illegible]

Mr. Henry Schroeder, [illegible] writes:

"I suffered for almost ten years [illegible] catarrh of the stomach and all [illegible] ing was of no avail. I took [illegible] of Peruna and two of Manalin [illegible] now entirely cured.

"I recommend the medicine [illegible] who are afflicted with this disease [illegible] is my household friend."

One of Dr. Hartman's Grateful [illegible] respondents.

Mr. W. R. Callahan, proprietor [illegible] Hill Farm, and prominent fruit [illegible] and stock raiser, Glenvar, Va., writes:

"I write to express my kind[illegible] toward you and your good medicine Peruna.

"I had a very bad spell of stomach and could not eat anything at all. [illegible] head, stomach, in fact, my whole [illegible] ached, and it looked as though nothing would do me any good. I had almost given up.

"I decided to try a bottle of [illegible] Peruna and before I had taken half [illegible] bottle my appetite came to me [illegible] head became all right. In fact, I [illegible] all right all over. Peruna cured me.

While Peruna is not confined to [illegible] one class of people, yet it is [illegible] true that the farming class more [illegible] any other, rely upon Peruna [illegible] prevention and cure of all [illegible] diseases.

DR. HARTMAN, THE FARMER.

Dr. S. B. Hartman, the inventor and original manufacturer of Peruna, is one of the best farmers in the Middle West.

His farm comprises several thousand acres of the best land in the State of Ohio, located near the City of Columbus.

As an importer of French Percheron and German Coach horses, the Doctor has not an equal in this country.

The fowl-raising department is a marvel of ingenuity and perfection; but, perhaps the dairy department is where the Doctor shows his greatest sense of order and sanitary science.

His milk cows, of the purest Jersey stock, have all been subjected to the tuberculin tests, and he gives to the City of Columbus a pure milk, certified by the Board of Health.

The milk stables, the milk men and the whole process of milking are absolutely faultless and clean.

The Doctor himself, past 70 years of age, is the managing head of the farm.

He himself supervises the working details of every department.

He is a model of strength and vitality, and since Peruna is the only remedy he ever makes personal use of, his physical condition is a testimonial to the efficacy of Peruna of greater value than could be framed in words.

Dr. Hartman is one of the few doctors who take their own medicine and his splendid physique and strength in his old age are an eloquent argument for Peruna very difficult to gainsay.

Dr. Hartman, being a farmer himself, knows what the farmer needs and in speaking of Peruna to the farmer he speaks to his own kind of people.

Pe-ru-na For Bowel Trouble.

Mr. Stanly Bell, Ashley, Ohio, writes:

"I was afflicted with rheumatism so badly that it was painful for me to move. I took two or three bottles of Peruna when I began to feel better. It also gave me relief from bowel trouble."

TELL HEALTH OFFICER OF MEASLE CASE

Health Officer Miller, stated to The Age Saturday morning that the penalty for not reporting contagious diseases within 12 hours, is from $25 to $50 fine. If there is no physician in attendance. the head of the family in which the disease exists must report to the officer.

Mr. Miller read of three new cases in The Age Friday night, which had not been reported to him. He visited the parties and called their attention to the law. The cases were all light and no doctor was attending them.

Possesses wonderful power over the human body, removing all disorders from your system; that what Hollister's Rocky Mountain Tea does. 35 cents, Tea or Tablets.

C. E. Anderson.

New Rules For Coshocton Courts

The new rules recommended by the Bar association for conducting common pleas court were sanctioned and laid down by Judge Nicholas Saturday morning. One rule, recommended by Judge Vooorhees and seconded by Capt. Hayes, of Warsaw, the two oldest members of the bar, is that the attorneys shall all rise just before court is opened.

Another rule is that spectators must hereafter stay back of the railing which divided the court room, except those who have business inside. The sheriff and clerk or their representative must be present at all times when court is in session.

The plaintiffs in all cases and their attorneys shall sit at the south desks and the defendants at the north desks.

Young and old, rich and poor sometime or other need a true Vitalizer [illegible] Nerve & Blood [illegible] C. E. An-

Many May Teach Now

The county examiners met at the residence of Rev. H. T. Weber Saturday morning and awarded the following certificates to teachers:

Special music, three years—W. J. Almack, West Bedford

High school, two years — Clara W. Powel, Fresno.

Elementary, two years — Charles E. Royer, Conesville

Elementary, one year —Eva N. Ashcraft Frazeysburg.

Nana Sharpless, Roscoe
Irene Compton, Roscoe
Maud Hall, West Lafayette
Myrtle Wiggins, West Lafayette
Jesse Kinner, Fresno
R. K. Roahrig, Plainfield
Daniel Ashcraft, Frazeysburg
Raymond Ashcraft, Frazeysburg
Emmett Nethers, Trinway
Lloyd Leach, Coshocton
Stewart Kirch, Walhonding.

Fast Train Broke Down Here

The engine of the second section of No. 7 broke down near the W. V. tower Saturday morning about 10:30 The train is a fast west bound passenger and an new engine had to be sent for to pull it. The trailers on the engine caught in some manner, making it dangerous to run.

Prevent Colds and Rheumatism.

If you do not have one natural, easy movement of the bowels each day, you are unconsciously exposing your system to colds and rheumatism. Laxative Iron-ox Tablets tone and strengthen the bowels, so that they do the work nature intended.

Canada Shocked at Thaw Trial

Ottawa, Canada, Feb. 9—The postmaster general was asked to deny the use of mails to all Canadian papers printing the details of Thursday's evidence in the Thaw trial at New York. No official action is yet taken on the request.

Hains Here.

Earl Haire, formerly a student at West Lafayette College was is now employed with the W. & L. [illegible]

Aged Lady Fell on Ice

S. C. Divan left Saturday noon for Martinsburg, Knox county, where he was called by a telephone message stating that his mother, who is 84 years old, had slipped on the icy pavement while going to a neighbor's and broken her hip. Owing to her age it is feared that she may not survive the accident.

Prince Was Ill.

Mrs. C. F. Prince returned to her home in Wheeling today after a two weeks visit with her parents, Mr. and Mrs. John Wagoner. She reports Mr. Prince, who has been seriously ill for the past eight weeks somewhat improved.

STOP THAT PAIN! Use Penn S. K. Plasters—they have "no equaal" nor "just as good." Price 25c at Anderson's Drug Store. sat

Pennsy Firemen at Old Wage

Philadelphia, Pa., Feb. 9—It is reported that the differences between the Pennsylvania railroad and its firemen are satisfactorily adjusted and a working schedule re-arranged. No advance in wages.

Mrs. Austin's Pancakes, really superior to everything. Ask your grocer

Boni Makes Final Kick

Paris, Feb. 9—Count Boni de Castellane has filed an appeal to the divorce decree which was to go into effect Feb. 14. It will probably be several months before the apepal can be heard.

TO CURE A COLD IN ONE DAY
Take LAXATIVE BROMO Quinine Tablets. Druggists refund money if it fails to cure. E. W. GROVE'S signature is on each box. 25c

"Rex" Photo Gallery.

Ricketts building, opposite court house. Pictures [illegible] day or night

Society

The Calendar.

Today — The Pinocle club meets this this evening with Mr. and Mrs. Joseph Mott.

Dance tonight at Forbes hall

Monday — The Pythian Sisters hold their regular meeting.

✦ ✦ ✦ ✦

Judge Cannot Come.

Word has been received from Mr. Twitchell of Mansfield who has charge of the booking of Judge Lindsay's tour that it will be impossible for him to come to Coshocton as every night of the week he is to spend in Ohio is taken. There are many Coshocton people who are deeply disappointed because a visit from him meant much for Juvenile Court work but the hope is entertained that he may be able to visit Coshocton at a later date.

It is probable that a number of people will go down to Newark to hear him next Friday evening.

At the Park.

Miss Amy Ogg who severs her connection with the Fountain store tonight was the guest of honor at a dinner which was given at the Park hotel Friday evening, covers about the long, carnation-decked table being laid for Miss Etta Davis, Miss Mary Krouch, Miss Rhoda Furnell, Mrs. Robertson, Miss Mary Colopy, Miss Lena Ayres, Misses Nellie and Eva Swihart, Misses Jessie and Mun Shannon, Miss Nanna Elder, Miss Alta Hawk, Misses Elizabeth and Ella Williams, Miss Minnie Keehn, Miss Jennie Sheetz, Miss Mary Williams, Mrs. Guinther, Mrs. Mary Smith, Miss Lora Wilson and Miss Ogg. After dinner the party went to the home of Miss Minnie Keehn on South Seventh street where the rest of the evening was spent.

Miss Ogg will return to her home in Mt. Vernon in about a week.

✦ ✦ ✦ ✦

The Book Lovers.

The Book Lovers met Friday evening with Mrs. John McDowell at her home on Main street and devoted the evening to the discussion of "Saul of Tarsus" as well as the personality and characteristics of Elizabeth Miller who wrote it. A delicious lunch was served and the club adjourned to meet next with Mrs. Lenora Pocock.

Divorce Case.

Riley Wiggins commenced suit for

The Ransom Dry Goods Co.

"THE HOME STORE"

THE NEW THINGS

For this Spring Season are here in abundance now. We will mention a few of our best lines. Note the prices:

Blue Bell Lawns.....10c
American Beauty Lawns.....15c
Narcissus Organdie.....12½c
Dotted Swiss Muslin.....[illegible]
Printed Silk Tissu.....25c
Soie Duchesse.....25c
Spider Silks.....50c
Soie Imprime.....[illegible]
Jacquard Silks.....50c
Emb. Silk Zephyrs.....50c
Laurel Organdies.....35c
Chiffon Ombre.....25c
Mercerized Ginghams.....19c [illegible]

DRESS GINGHAMS

Bourette....10c A. F. C....12½c
Bates.....12½c Barnaby.....[illegible]
Punjab Percales.....12½c
Admiral Percales.....10c
Doncaster Percales.....15c
Madras at.....12½c, 15c

These Wash Goods must be seen to be appreciated. Watch our windows next week and buy at Ransom's this Spring.

THE HOME S[illegible]

NEWSPAPER ARCHIVE®

...pak In

...made on care... Just room ...ght place, made ...lite keep the ... then they are ... The price is ...00.

...y Shoes

...adies

...an afford to be ...of them. You ...ason why after ...of them.

..." Bad Boys" is ...od Shoe. Try

...Bros.

...OF FEET
...PRICE
...H AND MAIN

...U VOTE

...at the Foot
...Street.

...ave to come to ...out not like our ... it has been ... pronounced by ... to be the best ... make Tea and ... are sole agents ...'s famous Bos... Every pound ...erits. Would ...ife who is fond ...ood cup of Cof... trial pound, as ...positively prove ... very best that ... 25c, 30c, 32c ...only by

...rocery Co.
...23 W. Main St.
...Everywhere.

...LOOS
...INSURANCE
...S BLDG.
...Main Sts.
...No. 156; res...

...l-Pills
...and 25c

...pedo Boat.
... 9.—As a re... a torpedo boat ...avy, nine men ... are injured. ... but a short ...ne of the acci...ing her full ... the roadstead. ...mittee was on ...uccessful, but ...ing to her an...orming part of ...us burst, and ...orced into the ...he engineer, a ... stokers. The ...stokers were ...practically re...

BRIDGES AND TAX PAYERS

Shall Coshocton County Spend $46,000 a Year And Have Mud Roads---Or Build Pikes?

BY T. J. HANLEY

The road and bridge question has created more discussion in our town than any public issue for several years. This is commendable from every standpoint. Even though the project would be defeated a great deal of good will come from the information and knowledge gained from the discussion. If the citizens would only confine themselves to the real issue as it interests all the people, the question would be much easier to solve but many of our well meaning people introduce subjects that do not belong to the question. If the $400,000 bonds were issued. $250,000 for roads and $150,000 for bridges, and if it can be borrowed for 4 per cent., as many believe, the interest would be $16,000 the first year: then, if we would divide it into 20 annual payments the principal would be $20,000 per year for the 20 years. Adding the interest and principal together for the first year the amount would be $36,000—the total expense upon the taxpayers for the use of at least 100 miles of pike roads and the city of Coshocton connected with the out side world for all time, rain or shine. This total expense would represent a liability for each taxpayer $500 taxes, $14 with 20 years in which to pay, providing the total indebtedness were to be divided in that manner. In the judgement of those actively interested in the building of these roads and bridges, it will not be necessary to increase the taxes above the present rate. Presuming that we will have the same amount of money to spend on pike roads that we spent last year on mud roads (estimated $40,000) we will be able to pay the first installment of the principal on roads $12,500 (that is, 4 per cent on the $250,000) and also the first year's interest $10,000 and still have a balance to be distributed for work on mud roads.

In regard to the bridge bonds, $150,000, the first annual payment on them, calculating on same rate as road bonds, would be the principal, $7500 and the interest for first year $6,000 making $13,500. This could be taken from the present annual bridge tax, $21,000 leaving a balance for the maintenance for other bridges of about $8,000, the balance increasing as the interest decreases annually. Therefore, summing up the case, if the plan is adopted, at the end of each year we will have no necessary increase in taxes, the principal and interest for roads and bridges paid, a surplus from road and bridge fund and the use of about 120 miles of macadamized roads and two good bridges in the most needed places in Coshocton county. Over these two bridges more people would travel than all the rest of the bridges in Coshocton county combined. If these plans meet with the immediate approval of the people in 20 years the entire work would not only be completed but paid for and no citizen whether he is a heavy or light taxpayer would be burdened as much as he will be if we continue with our old mud system.

The Market.

Wheat receipts fair to good Mills paying 73c.

Receipts of corn very light; very little offered but market is fairly well supplied. Price remains the same as last week, 45c. Ear corn in Pittsburg declined one cent. Receipts very heavy. After deducting the freight from eastern points the buyers here can not afford to pay over 42c for 70 pounds.

Baled hay has taken a decided tumble tumble. It dropped in some markets as much as $2 per ton. If there were plenty of railroad cars the drop would be even greater.

The sales of flour compare favorably with February a year ago. Flour buyers are preparing for the speculative months of March and April when the sudden changes in the weather often advance the price of flour and grain.

Graham Flour.

Many people believe they must have Graham flour or coarse cereals to aid their digestive organs and maintain health. Dr. Woods Hutchinson says "white bread, and the whitest of the white, is the best, most healthful, and most nutritious food which he sun has ever yet grown from the soil. But our cerophile says that white bread has less nitrogen than whole wheat meal, and whole wheat meal than rye or oatmeal. Perfectly true, and yet here comes the paradox, that this same whitest of white wheat flour contains per ounce more available nitrogen than any brown, barely, rye, or maize flour in existence. The secret of the error is a very simple one. It is not a question of the amount of nitrogen in a given food, but of the amount which is available for the body, in other words, digestible in its interior. While there is a larger amount of nitrogen in whole wheat flour than in white flour, the whole of this excess is in the form of branny husks which are as utterly indigestible in the food tube as so much sawdust or cocoanut matting."

Rising From the Grave

A prominent manufacturer, Wm. A. Fertwell, of Lucama, N. C., relates a most remarkable experience. He says: "After taking less than three bottles of Electric Bitters, I feel like one rising from the grave. My trouble is Bright's disease, in the Diabetes stage. I fully believe Electric for it has alredy stopped the liver and bladder complications which have troubled me for years." Guaranteer at C. E. Anderson's, C. W. Ferguson, Roscoe, druggists. Price only 50c.

An Incentive to Suicide.

A London coroner remarked the other day that on no account should a weapon with which a suicide had been committed be returned. "People," he said, "brood over such weapons, and the fascination drives them to imitate the suicide." Such, he said, had been the experience of other coroners.

State of Ohio, City of Toledo,
Lucas County. ss.

Frank J. Cheney makes oath that he is senior partner of the firm of F. J. Cheney & Co, doing business in the City of Toledo, County and State aforesaid, and that said firm will pay the sum of ONE HUNDRED DOLLARS for each and every case of Catarrh that cannot be cured by the use of Hall's Catarrh Cure.

FRANK J. CHENEY

Sworn to before me and subscribed in my presence, this 6th day of December, A. D., 1886.

(Seal) A. W. GLEASON,
Notary Public

Hall's Catarrh Cure is taken internally, and acts directly on the blood and mucous surfaces of the system Send for testimonials free.

F. J. CHENEY & CO. Toledo, O.
Sold by all Druggists, 75c.

Take Hall's Family Pills for constipation.

Tim Hurst's Baseball Troubles.

At the close of that memorable season when Tim Hurst managed the Browns for Von der Ahe he laid over in Philadelphia on his way to his home up the state, and while in the Quaker City he told his daily experiences while running the Mound City club.

"My Mondays," said Timothy, "were devoted to telling the St. Louis sporting editors how I was going to win the pennant the next year. Tuesdays I would be kept busy denying to the club owners that I had ever made any such statements. Wednesdays I would be explaining to the newspapers why we weren't winning games. Thursdays I would be fighting with Chris to keep him from fining the players all the money they had coming to them. Fridays I would generally be busy all day getting the terms of pitchers that no batter could hit."

"And on Saturdays?"

"On Saturdays I would spend the day signing players that couldn't hit any kind of pitching."—Duluth Herald

Paint and Ocean Travel.

"The worst feature of ocean travel is never mentioned in steamship company prospectuses or in books of travel," said a returned tourist. "It is not seasickness, for only a few are taken that way in the ocean greyhounds that neither rock nor pitch. It is not the narrow quarters or the inferior cooking or the tipping habit. It is paint. There is always wet paint on an ocean steamer, and there is never a sign on it to warn passengers. The modern sailor is a painter, constantly wielding the brush, always painting some part of the ship or other. There is hardly a passenger on an ocean liner that does not land from a voyage with some article of apparel damaged by paint. A sailor told me once that every ship is...

...man's ...tmare

No woman's happiness can be complete without children; it is her nature to love and want them as much so as it is to love the beautiful and pure. ...ough which the expectant mother must pass, ...with dread, pain, suffering and danger, that the ...her with apprehension and horror. There is no ...uction of life to be either painful or dangerous. ...and so prepares the system for the coming event ... any danger. This great and wonderful

...Mother's

INCURABLE DISEASE

Science Has Proved it to be But a Symptom, Caused by Inactive Kidneys

Thousands of men and women who have felt the sting and torture of this dread disease which is no respecter of age, persons, sex, color or rank, while for many years rheumatism was considered an incurable disease, now it is one of the easiest afflictions of the human body to conquer. Medical science has proven it not a distinct disease in itself, but a symptom caused by inactive kidneys. Rheumatism is uric acid in a blood and other waste products of the system which should be filtered and strained out in the form of urine. The kidneys, however, are of sponge-like substance, the holes or pores of which will sometimes, either from overwork, cold or exposure become clogged and inactive and failing in function of eliminating these poisons from the blood, they remain in the veins, decompose and settling about the joints and muscles, cause the untold suffering and pain of rheumatism and backache, often producing complications of bladder and urinary disease, weakness, etc.

The following simple prescription is said to relieve the worst cases of rheumatism within one week because of its direct action upon the blood and kidneys, relieving, too, the most severe forms of bladder and urinary troubles: Fluid Extract Dandelion, one-half ounce; Compound Kargon, one ounce; Compound Syrup Sarsaparilla, three ounces. Mix by shaking well in a bottle and take a teaspoonful doses after each meal and at bedtime. The ingredients can be had from any good prescription pharmacy, and being entirely vegetable, are absolutely harmless and safe to use at any time.

How Dolls Are Made.

Many big things are needed to make a small doll. She has her beginning in a great trough, where workmen knead up into a dingy paste old cardboard, even old gloves, old rags and gum tragacanth. They are great brawny fellows, these men, naked to the waist, wearing leathern aprons. In an adjoining room the paste is poured into molds for the busts, the arms, the legs of dolls innumerable. There is a special machine for stamping out the hands. I should not like to confess how long I stood in front of it, fascinated by the steady stream of queer little hands that fell ceaselessly from the iron monster. It was awful, uncanny, hypnotizing. Indeed, the whole sight was grim and monstrous. The low factory rooms were misty with steam and lit by strange, red glowing fires. Always the great steel machines pulsed and changed, and through the mist sweaty giants of men went to and fro with heaps of little greenish arms and legs until you began to think that some new Herod had killed all the little people in the world.—Everybody's.

Croup can positively be stopped in 20 minutes No vomiting—nothing to sicken or distress your child. A sweet, pleasant and safe Syrup, called Dr. Shoop's Croup Cure, does the work and does it quickly. Dr. Shoop's Croup Cure is for Croup alone, remember. It does not claim to cure a dozen ailments. It's for Croup, that's all. Sold by C. E. Anderson.

Rossini's Watch.

In 1824 Charles X. presented Rossini, the composer, with a repeating watch, studded with diamonds, and playing two of Rossini's melodies. Nobody in Bologna could clean the watch, so it was sent in the care of the tenor, Fabiano, to Paris, where it was destroyed in a fire. Plivee, the watchmaker, thereupon made a second watch, the exact counterpart of the first, except that the diamonds were false, and Rossini, who never discovered this pious fraud, wore the trinket all his life. On his death it passed to a relative, whose son sold it to an Englishman. It is said to contain an excellent portrait in enamel of Rossini as he was in 1824.

Laxative
Iron-ox
Tablets

Cure Biliousness

The most common causes of biliousness is some perversion of the functions of the liver, or the retention of bile in the bile duct.

Sunday Services

Baptist Church

Chestnut street, Rev. Clarence M. Eddy pastor. Sunday school at 9:15 Preaching services at 10:30 a. m. and 7 p. m.

Teacher's prayer meeting at 9 a. m. Other services as usual.

Theme of morning service "A Serious Situation Relieved."

Presbyterian Church

Corner Fourth and Chestnut streets. Rev. Wallace M. Hamilton pastor. Sunday school at 9:15 a. m.

Preaching services at 10:30 a. m. and 7 p. m.

Topic of morning sermon "Noah and the Flood." Topic of evening sermon "The Call of Abraham."

First (Grace) M. E. Church

Corner Fourth and Walnut streets. Rev. C. S. Robertson pastor. Sunday school at 9 a. m.

The pastor will preach both morning and evening.

Church of Christ

Eleventh street. Rev. J. N. Johnston pastor. Sunday-school at 9:15 A. M

Preaching services at 10:30 a. m. and 7 p. m.

At the morning service there will be a special rally for the Building Fund and all members are asked to make an offering on their plege.

Christian Church

Corner Seventh and Poplar streets Preaching services at 10:30 a. m. and 7 p. m.

Bible school at 9:15 a. m. with John E. Shaw superintendent.

Preaching services at 10:30 a. m. and 7 p m

Rev. O. W. Powers of Dayton will preach both morning and evening. He will also preach at Willow Brooke in the afternoon.

U. B. Church

Park avenue. Rev. Henry I. Kohler pastor. Sunday-school at 9:15 Junior Y P C. U. at 2 P. M. Senior Y. P. C. U. at 6 p. m.

Regular preaching services at 10:30 a. m. an 7 p. m.

The services will be evangelistic throughout the day with special music by Ray Mohr and the church choir.

Trinity Episcopal Church

Lester L. Riley, lay reader. Services in the Carnegie Library building.

Quinquigesima Sunday. Morning prayer at 10:30.

Emmanuel Lutheran Church

Corner Walnut and Seventh streets. Rev. Herbert T. Weber pastor. Sunday school at 9:15 A. M. Luther League at 6:15.

Mornig service at St. Paul's. In the evening the pastor will preach at the church here on "Evolution and the Bible on Primeval Man."

Sacred Heart Church

Burt avenue. Rev. Fr. O J. Synan pastor. Early mass at 7. A. M. Second mass at 9:30 A. M. Sunday-school at 1.30 P. M. Vespers 2:30 P. M.

German Evangelical Church

Locust street. Rev. E. R. Jaegar pastor. Sunday-school at 9:15 The pastor will conduct services at the country charges.

M. P. Church

Corner of Walnut and Eighth streets. Dr. Stokley Fisher, pastor Sunday school at 9:15 a. m. Christian Endeavor at 6 p. m.

Preaching services at 10:30 a. m. and 7 p. m.

At the morning service there will be reception of members and the rite of baptism after the sermon. In the evening there will be special services.

Roscoe M. P. Church

Sunday-school at 9:30 A. M. Prayer-meeting at 10:30 A. M. Preaching at 7:30 P. M. Weekly prayer-meeting Thursday evening at 7 p. m. All the services are sun time.

Christian Union Church

Corner of Vine and Brower avenue Rev. I. B. Dillon pastor. Sunday-school at 9 A. M. Preaching services at 10:20 a. m. and 7 p. m.

Seven Day Adventists

Church motto "The Commandments of God and the Faith of Jesus." Services conducted on Saturday in Central Trades and Labor hall on Fifth street, third floor of Selby building. Sabbath school at 1:30 p. m. Ray Corder, superintendent and local leader. Bible exposition at 2:45 p. m. by the pastor, Elder B. L. House or the local leader. The public will be made welcome to all services.

Roscoe M. E. Church

Rev. Maughiman pastor
Sunday school at 9 a. m. Epworth League at 6 p. m.
Preaching at Rhodes at 10 a. m. and at Canal Lewisville at 7 p. m.

Salvation Army

Third street, Capt. Trew commanding officer.
9:30 a. m. Christian Praise service
6 p. m. Young People's Legion.
8 p. m. regular service

CASTORIA

Destroys Hair Germs

Falling hair is caused by germs at the roots of the hair. Dandruff is caused by germs on the scalp.

Ayer's Hair Vigor
NEW IMPROVED FORMULA

quickly destroys all these germs, keeps the scalp clean and healthy, stops falling hair.

The New Kind

Does not change the color of the hair

J. C. AYER CO., Manufacturing Chemists, Lowell, Mass.

We're Going out of Business

EVERYTHING is marked at cost or below to make all stock move at once. For bargains in FURNITURE STOVES, ETC., SEE—

DONALDSON BROS.
West Main Street Coshocton, Ohio

VALENTINES

We have a very large assortment of fancy and comic valentines

PRICES FROM 1c TO $1

See our Window Display

METZLER & ROBERTSON
DRUGGISTS 550 MAIN ST.

REAL ESTATE

WHY not own your own home? We have good bargains in homes and building lots in all parts of the city. We are practical and experienced, having had 14 years experience in real estate business. If you want to buy or sell or trade anything in real estate, list it with

TISH & PFOUS
We make quick sales and small profits
Office—PFOUS SHOE STORE
North 6th St., Bell Phone 55-K

Chas. A.
Lamberson

Fire and Accident
INSURANCE

Best and Strongest Companies in the World.

Formerly
Robert Boyd Agency

Office, Boyd Bldg. Both Phones 93

CUT TO THE QUICK.

National house made a new record, passing 725 pension bills in one hour and a half.

Smiley N. Chambers, United States attorney for the district of Indiana during the administration of President Benjamin Harrison, is dead.

George William, a negro, who shot and killed a patrolman named Petticord of the Indianapolis police force, was executed in the Indiana prison.

...parish of Jennings, La., ... persons, was summoned before a grand jury which is investigating Jennings election frauds in the election last fall.

Fire at Logan, W. Va., destroyed the principal business block, in which was located the postoffice, the Masonic and Odd Fellow buildings, and a number of other business buildings.

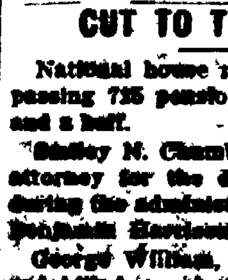

CAPUDINE

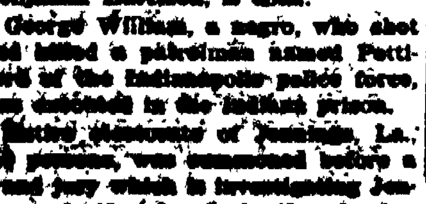

Want...

Twenty-fo... consecutive... cents. O... tional ... without ... phone 183 ... for your ... charge. Answers ... be address... sired.

WANTED - ... under 16 y... D. Beach C...

GOOD ... for capable sup... enced in various ... employers who ... tions at once, an... desirable openin... with their servic... ing open position... day stating age, ... HAPGOOD ... 533 Wi...

WANTED - ... work; good ... Schlah, 332...

WANTED - ... of twenty-fi... facturing st... stant daily ... manage bra... Salary $180... penses, pay... commissions ... to more tha... must furnis... $1000 cash, ... secured. Ad... Sixth street...

WANTED — ... ey selling st... companies c... Goldfield, N... camps yet ... business, no... required. A... $100 per da... tell you how ... Wall street, ...

WANTED — ... manufacture... Tin Advertis... pringting. ... Ohio.

WANTED — ... tool makers ... hands: also ... screw mach... Robert Aitke... Ohio.

WANTED — ... polishers. A... Box P 177, T...

WANTED — ... am agent fo... tho best ma... Sells from $6... burg

WANTED — ... phone 457.

WANTED — ... ager of trav... locality. Exp... Salary or co... Cigar Co., T...

WANTED — ... house. Call ... Bar.

FOR SALE - ... supplies. Inqu... liard hall.

FOR SALE—1... Inquire of Mr... ton, R. F. D., ...

Sheri...

Samuel F. Cha... Court of Co... County, Ohio.

By virture o... issued from sa... stated case, ... will offer for ... auction, at th... Court House, ... Ohio, on ... Tuesday, ... at 1 o'clock p. ... following desc...

Situated in ... Carlisle, Count... State of Ohio, ... one-hundred a... one-hundred a... same are mark... located upon ... said Village an...

NEWSPAPERARCHIVE®
NEWSPAPERARCHIVE®

[Th]e Age Cheap Want Column

THE AGE IS THE WANT MEDIUM OF COSHOCTON

Column Rate

ur words or less, six e times or less 25 le cent each word addi- Cash with the order xception. Call either and a messenger will call want ad without extra

to advertisements may ed care of The Age if do-

WANTED

— 20 girls at once, none ears need apply. The H. Co. 4-6

POSITIONS WAITING

erintendents and foremen experi- lines. We are serving a number of need such men for responsible posi- d will pay $1000-$5000 a year. A few gs for men having money to invest es. Copy of *Opportunities* describ- as free for the asking. Write us to- experience, etc. Offices in 12 cities- **S (Inc.) Brain Brokers.** Park Bldg., Pittsburg lliamson Bldg., Cleveland

— Girl for general house wages. Mrs. Will North Fourth street. 7-6

- Large first class house ve years standing manu- aple line of goods in con- use, wants good man to nch wholesale business. 0 per year and all ex- able monthly. Also extra which should amount in the salary. Applicant h good references and which is satisfactorily dress, President, 612 S. , St Louis, Mo. 2 & 9

- You can make big mon- tock in legitimate mining operating at Wonder and Nevada, the richest gold discovered. Permanent canvassing, no capital gents earning as high as y. Write us and we will r. Zaring, Joy & Co, 41 New York. 9-6

- A man familiar with of Cardboard, Wood and ing Novelties and job Write box 511 Logan, 8-6

- First class Machinists, , and screy machine Pratt and Whitney line operators. Write ens, Box P. 177, Toledo. 5-6

Three first class metal ddress Robert Aitken, oledo, Ohio. 6-6

Everybody to know I r the Ford Automobile. chine on the market. 00 to $2800. H. A. Wisen- 4-6

Sewing; llac Citizens 9-6

Man for branch man- eling salesman in your perience not necessary. ommission. The Monroe Toledo, O. 9-6

A four or five room or phone Standen hotel 4-6

FOR SALE

— Plumbing outfit and aire at Parkview Bil- 8-6

7 head of good Ewes. s. Mary Meck, Coshoc- No. 5. 8-6t

FOR SALE

FOR SALE — Two houses, one seven rooms at 538 Locust st., and one four rooms at 660 Poplar street. For further information inquire 660 Poplar street. 4-6

FOR SALE — Cheap if sold at once. One small driving mare, family broke, two top buggies. McGill Livery barn, rear Barcroft's bakery, Walnut street, both phones. 9-6

FOR SALE — A good tract of land, 3 1-2 miles from town. No buildings. Part of it underlaid with coal. Will trade for town property. Seldon Pew, R. F. D. No. 1. 9-6

FOR SALE—Six large English Berkshire Sow Pigs, said pigs out of a litter of twelve Two good draft colts . U. S. Moore, Phone 62 Nellie, O. 5-6

FOR SALE — Four room house on Wilson avenue, built only about four years and in good condition. A good investment: will sell at a doog bargain, C. E. Ransom, of the Ransom Dry Goods Co. 9-6

FOR SALE — One of the best farms in Coshocton county, 231 acres, modern dwelling, two good barns, corn crib, hog house etc. Good orchard and fruits of all kinds. 60 acres good corn land all good wheat and grass land, 15 acres of timber. One of the best stock and dairy farms in the county, well fenced; good water in every field. Good school of two rooms on farm, one mile from railroad and church. Will sell reasonable Address Box 211, West Lafayette, O. 9-7

FOR SALE — Rubber tired top buggy. Almost new. Inquire at No. 803 S. Lawn avenue. 9-6

FOR RENT

FOR RENT — Four room house with water and gas on S. Lawn ave.; in first class condition. Inquire of Frank Fuhr. 9-6

FOR RENT — Will rent restaurant cheap if rented at once. Inquire at Oak hotel. 9-6

FOR RENT — Or sale. House on East Chestnut street, new, gas for light, and hot water in house, cistern Price reasonable. Call at 220 South Eighth St., Cit. phone B-342. 9-6

FOR RENT — A 5-room house, Roscoe, to small respectable family only. For particulars see Mrs. Alex Park, Roscoe, O. 8-6

FOR RENT — House on Sixth st., four rooms with all conveniences. Inquire at Compton's music store, or call phone 243 5-6

FOR RENT — A new six room house in Hamilton's addition. Seldon Pew, R. F. D. No. 1. 9-6

FOR RENT—Nicely furnished front room, with or without gas and with or without board. Suitable for two men or man and wife. Inquire 1391 E. Chestnut Bell Phone 179-K 4-6

FOR RENT — Furnished rooms for light house keeping with all conveniences. 521 Locust street. Cit. phone 463-A 5-6

FOUND AND LOST.

LOST — A gold bar pin. Finder return to owner, Julia Mayers, 79 Park avenue. 4-6

LOST — Ladies watch with blue open face and back. Gun metal fob souvenir, return to Mrs. Silas Frederick, 375 South Ninth street. 9-6

[Sher]iff's Sale

[On] Execution

[Ro]ney vs. William Roney [Co]mmon Pleas of Licking

[o]f an execution, duly [sai]d Court, in the above [a]nd to me directed, I sale by way of public e south door of the in Coshocton County, , March 12, 1907 m. on said day, the ribed real estate: the Village of West ty of Coshocton, and to-wit: Lots numbered nd seven (107), and d eight (108), as the ted, numbered and de- the Recorded plat of d being the same lands conveyed by David J. [illegible]

sale.

Given under my hand at Coshocton Ohio, this 8th day of February A. D., 1907.

H. Browning, Sheriff.

Horner and Russell, attorneys for plaintiff. Feb 9, 16, 23, 2 9

IN PARIS

Women Enter Complaints Against Harry Thaw.

Paris, Feb. 9.—The newspapers of Paris are devoting much space to the Thaw trial in New York, and as a result a number of persons are anxious to testify to Thaw's alleged escapades in Paris, which they declare can only be explained on the ground that he was insane. A woman from whom Thaw rented an apartment in this city has visited Consul General Mason and recounted numerous episodes of Thaw's stay. Another woman, who says she is an American, has informed the newspapers that she figured in the "bathtub incident," to which reference was made in Evelyn Nesbit Thaw's testimony. This woman makes further allegations of maltreatment at [illegible]

Broke Record And Vernon's Heart With Awful Score

The basket ball game between the local high school aggregation and the Mt. Vernon high at the city hall Friday night, was a farce so far as an interesting game was concerned. The locals proved to be entirely too much for the Mt. Vernonites, and made the highest score ever made by the local team. It was 62 to 4.

Mizer caged the 50th goal, the half century mark.

The goals made in the first half were Rodgers 2, Mizer 2, Wells 4, Porter 5, Young 1. Rodehaver threw 2 foul goals out of 3 tries. Score 28 to 2.

Second period, Rodgers 3, Mizer 1, Wells 6, Porter 5, Rodehaver 4 foul goals out of 5; scare 62 to 4.

DRESDEN WARMS UP ON BASEBALL

An enthusiastic meeting of Dresden base ball fans was held in the parlors of the Wilbur hotel at Dresden, Friday night, and listened to the plans and future prospects of the Eastern Ohio League, as outlined by President Harvey Carr. He tried to make everything clear to the backers of the team in that city, who did not quite understand the proposition. At the close of the meeting nearly three quarters of an hour during which Mr. Carr addressed the meeting, evryone seemed to be satisfied that it was the best thingg Dresden has had an opportunity of getting into, for some time.

SPECIAL VENIRE FOR BORDENKIRCHER CASE

At two-thirty Saturday afternoon Judge Nicholas ordered a special venire of twelve extra jurors to be drawn at once for the Bordenkircher murder case, making 32 in all.

Players Want Berths.

Applications from baseball players and enthusiasts from all over the country are rapidly pourng in upon the president and secretary of the New Eastern Ohio League, now that success is assured. The latest letter is from Edward Ertile, of Blanchester He writes for the position of manager on one of the teams, and says that he can give excellent references. He is 25 years old and has played ball since he was 12 years old. Ertlie is acquainted with all the amateur players in the southern part of the stae, and says he can sign a fast team of youngsters who are sure to make good in any small league.

Tonight's Game.

Uhrichsville defeated Dennison in polo Friday night. Fred Smythe refereed the game. The Uhrichsville team will play here tonight and the ever famous and rough player Perry will be with them again. The game will be a close one, and should attract a large crowd.

We want you in P. H. C

Racing Commission Grants Licenses.

Lexington, Ky., Feb. 9.—The Kentucky racing commission, in session here, granted a license to the New Louisville Jockey club, to Douglass park of Louisville, to the racing association at Lexington and to the Latonia racing association. The meeting then adjourned until Feb. 13, when representatives of each track were invited to be present, and dates will be allowed for the various meetings. The following resolution was unanimously adopted: "Resolved, that it is the sense of the commission that there was too much racing in Kentucky during 1906, and for the best interest of racing, dates should be reduced along certain lines."

Bowling Notes.

The high scores rolled at the Parkview alleys Friday evening were Junior Bostwick 53, and Blain Cox 53.

Mrs. Austin's Pancakes, really superior to everything. Ask your grocer

Gans-Lewis Match Off.

Philadelphia, Feb. 9. — Announcement was made here by Joe Gans that his match with Harry Lewis has been declared off. Gans says that Lewis was not satisfied with the division of the purse, which was arranged on the basis of 75 and 25 per cent when the preliminary agreement was signed. He says Lewis now wants the purse divided on a basis of 60 and 40 per cent.

Will Arrange Dates.

PERSONALS

Miss Nora Coe left this afternoon for Pittsburgg where she will enter a wholesale millinery house for about three weeks.

Miss Winifred Hanlon went to Oberlin today to visit friends.

Mrs. Martha McFarland went to McFarland this morning to spend Sunday

Shafer Smith of the Coshocton National bank will spend Sunday in Bloomfield.

Malcolm Baker is home fro Kenyon college to spend a few days.

Miss Anna Stewatr has gone to New Philadelphia to spend Sunday.

Mr. and Mrs. H. B. McDonald will spend Sunday in Newcomerstown.

Mrs. Virgil Loos of Athens is visiting at the home of Charley Loos

Mrs. Willis Fry went to Mohawk today to visit her aunt Mrs. Crowthers, who is very ill.

Miss Lynch returned to her home in Cadiz today after a visit with Mr. and Mrs. Homer T. Long

Mrs. R. G. Thomas returned to her home in Cleveland today after visiting Mr. and Mrs. T. O. Adams

Miss Gertrude Holland went to Pittsburg today to visit her sister, Mrs. Thomas McCarter

Miss Ben Tregar returned to her home in Leesville today after visiting Mr. and Mrs. John Polten.

Mrs. Charles Bluck went to Uhrichsville today to visit Miss Little Rice.

Goes to New York.

Miss Amelia Bachman left today for New York City where she will purchase stock for the company in Roswell, New Mexico by which she is employed.

Curtains.

Curtains were employed for bedsteads in the eleventh century. They were afterward transferred to windows.

HAVE YOU PILES?

Dr. Leonhardt's Hem-Roid is an internal remedy that entirely removes the cause of Piles, and cures to stay cured any case, no matter how long standing.

If you have Piles and Dr. Leonhardt's Hem-Roid will not cure you, you get your money back.

A thousand dollar guarantee goes with every bottle of Hem-Roid, sold.

LIVE STOCK

Chicago, Feb. 9—Hogs estimated receipts 17000; market strong
Mixed and butchers 7.25.
Good heavy 7.15
Rough heavy 6.95
Light 7.10.
Bulk of sales 7.10.

Cattle

Estimated receipts 200
Market steady
Beeves 7.25.
Cows and heifers 5.40.
Stockers and feeders 4.70.
Texans 4.60
Calves 7.75

Sheep.

Estimated receipts 2,000
Market steady
Lambs 7.65
Sheep 5.70.

GRAIN MARKET

Toledo, Feb. 9—Wheat cash 78 1-2; May 81 3-4; July 81 3-8; Sept 81
Corn cash 45 1-2; May 47 7-8; July 47 Sept. 48 1-2
Oats, cash 31; May 31 5-8; July 38 3-4; Sept. 34 1-2
Chicago. Feb. 9—Wheat, May 80 5-8; July 79
Corn, May 46 7-8; July 46 5-8
Oats, May 41; July 37 3-4.

LOCAL MARKET.

Purchasing Prices.

(Corrected by Snyder's Grocery)

Butter	23
Eggs	24
Smoked sides, per pound	08
Beans, per bushel	1 50
Chickens	09
Honey, per pound	15
Lard	10
Potatoes	40
Country hams, per pound	10
Shoulder	09
Cabbage per doz	1 1-4c lb

Retail Prices.

Beans, per pound	05
Chicken	12½
Butter	28
Eggs	28
Potatoes	60
Shoulder	13
Country ham	15
Onions per bushel	1 00
Country lard	15

GRAIN MARKET

(Corrected by Hanley and Co.)
Flour, Etc.

Wheat	73
Corn	45
Oats	35
Rye	70
Flour per bbl	4 60
Flour, 1-4 bbl	1 15
Flour, 1-8 bbl	60
Meal, yellol bolted, 10-lbs	20
Bran	1 20
Screenings	1 10
Cracked corn	1 40
Middlings	1 20
Chop	1 30
Salt, per barrel	1 10

Have your job work done at The Age printery.

THEATRE

MR. CARL W. COOK
Supported by
The Majestic Stock Co.

Friday Night, "INDIANA FOLKS"

5 BIG SPECIALTIES 5

Seats on Sale at Siegrist & Williams

JUST RECEIVED

Some of those famous EGG POACHERS Also Timbale and Rosette Irons. For Cooking Utensils in Granite, Nickel and Aluminum Ware see—

E. R. REED,

BOTH PHONES 232 MAIN St.

General Loan and Trust Company,

Offices with Royer's Insurance Agency
Selby Building

They will buy or build you a home. They w. loan money on Real Estate, Furniture or anything of value in amounts and payments to suit the borrower at reasonable rates.

FURNITURE FURNITURE FURNITURE FURNITURE

J. B. CALLAHAN

Furniture, Picture Framing and Undertaking

The only exclusive furniture dealer in the city

For the most delicious

Hot Drinks and Home Made Candies

—Go To—

The Sparta Confectionery

We serve hot chocolate, hot beef tea and other cold weather drinks. Our candies are sold in bulk or by box and are always absolutely fresh.

FRESH BULK OYSTERS

A REMARKABLE OFFER TO OUR READERS

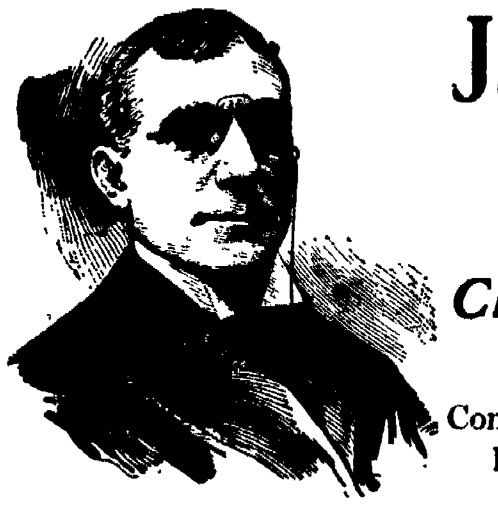

James Whitcomb Riley

IN

FOUR HANDSOME VOLUMES

Child-Rhymes Lobe-Lyrics Farm-Rhymes Songs o' Cheer

Containing 300 Famous Poems and over 400 Illustrations printed on enameled paper, bound in red and gold.

REGULAR PRICE, $5.00

$40,000 Worth of Stories

From the greatest writers of the world, will appear in THE READER MAGAZINE during the year 1907.

It is the magazine for Americans who desire wholesome entertainment, trustworthy information and intelligent comment on the manifold activities of our national life. It contains—

Popular Fiction by Famous Authors, Achievement Stories by Expert Reporters, Leading Articles by Leading Men, Short Stories by Masters of the Art and Illustrations by the Foremost Artists.

During the year 1907 it will contain three complete novels that will sell afterwards in the book stores at $1.50 each.

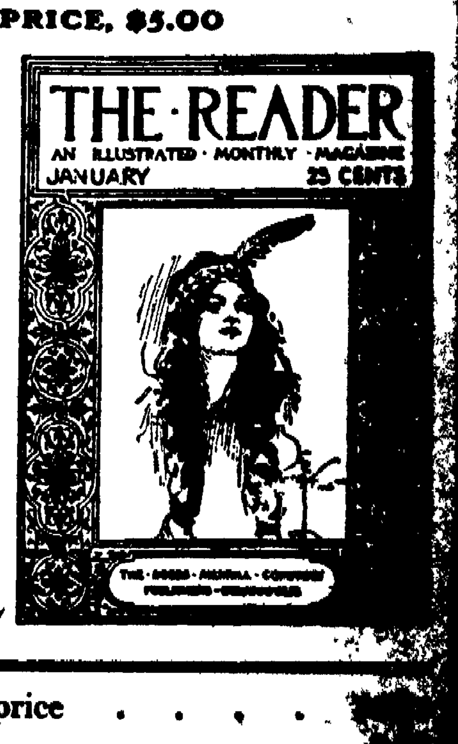

THE READER MAGAZINE
One Year, $3.00

JAMES WHITCOMB RILEY, Four Volumes, regular price
THE READER MAGAZINE, One Year, regular price
THE COSHOCTON DAILY AGE, One Year, regular price (by Carrier)

Regular price . . . . $1[illegible]

Our Sixty-Day Rate to Subscribers . . . [illegible]
Our Sixty-Day Rate to Subscribers, by Mail . . .

Old subscribers may take advantage of this offer by renewing their [illegible] The magazine and the books may be sent to different addresses. [illegible]

NEWSPAPERARCHIVE® NEWSPAPERARCHIVE®

Fountain Dry Goods Co.

[DE]PENDABLE FURNITURE

[A]mount of business we have done in this [mon]th during January, the dull month, has been [grati]fying. The public have awakened to the [fact that we] carry the finest and most up-to-date stock [of furnitu]re in Coshocton, at prices below what you [pay fo]r inferior grades at other stores.

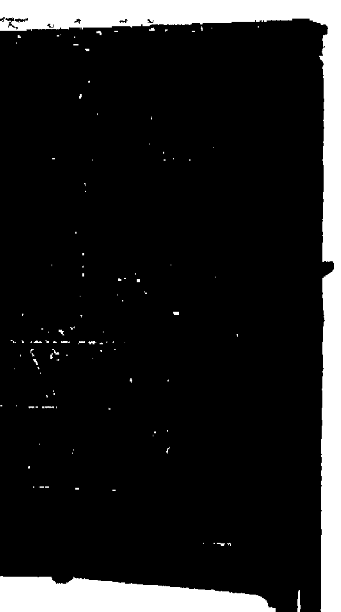

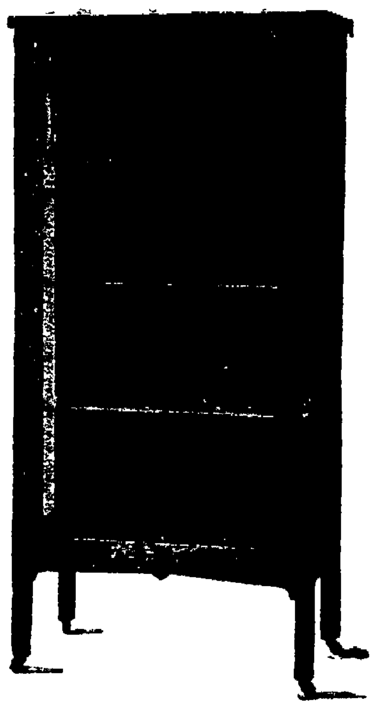

Have You Considered Your Spring Wants in This line?

Possibly a new Sideboard, Dining Table, Set of Chairs or Davenport, or any other piece to beautify your home.

Our line of Dining Room Suites, Bed Room Suites, Parlor Suites, etc., cannot be beaten, then our Brass and Iron Beds Odd Dressers and Chiffoniers must be seen to be appreciated. In fact our entire line will merit your approval if style, quality and price are taken into consideration.

Trade at the store that does the most business There is a reason for it.

Fountain Dry Goods Co.

Hood's

Sarsaparilla is unquestionably the greatest blood and liver medicine known. It positively and permanently cures every humor, from Pimples to Scrofula. It is the Best.

Blood Medicine.

Glass Co. Puts in Its Own Gas

The Coshocton Glass Co. is using its own artificial gas, having this week rehabilitated the old equipment that was formerly in use there before natural gas was piped to this city. The pressure of the latter during the cold weather compelled the plant to shut down and they are now using their own gas as well as the natural product and anticipate no further interruptions from scarcity of fuel.

Piles get quick relief from Dr. Shoop's Magic Ointment. Remember it's made alone for Piles—and it works with certainty and satisfaction. Itching, painful protruding, or blind piles disappear like magic by its use. Try it and see! C. E. Anderson.

10 Pictures for 10 Cents.
At "REX" Photo Gallery, opposite court house, day or night by electric light. 9 e o d 4t

The Old Calfskin Shoe Lace.

The modern boot lace is anything but a luxury. It is nearly always just too long or a little too short, and, although made flat, it soon becomes curled with a little wear. In the old days laces were made of calfskin, and nearly every farmer was an expert. He would cut a disk of leather three or four inches in diameter, stick the point of a sharp knife blade in a board, place the thumb nail the thickness of a match from it and quickly draw the string through the opening, the perimeter being reduced the thickness of a match at every measure of the circumference. Then the square string was rolled between the sole of the shoe and the floor till perfectly round, after which it was greased with tallow. Such a lace would last for months. Round laces are now made of fiber, but their shine soon wears off, giving them a much worn appearance.

Builds up, waste tissue, promotes appetite, improves digestion, induces refreshing sleep, giving renewed strength and health. That what's Rocky Mountain Tea will do. 35 cents, Tea or Tablets.
C. E. Anderson.

L. K. Beach, the tailor, sells custom-made shirts.. Spring lines now ready 8-2t

Large class is ready for P H C.

ENGINE RAN OVER MAN

A man named Myers, of Newcomerstown, was instantly killed about 2:30 o'clock this afternoon, by being run over by an engine. He was standing on the track, and the engine backed down upon him, cutting him through the abdomen and horribly mangling him. He was about 40 years of age.

An Ideal Laxative.
Physics and Cathartics which purge, unload the bowels, and give temporary relief, but irritate, and weaken the digestive and expulsive organs. Laxative Iron-ox Tablets are as different in effect as truth is from falsehood. They nourish the bowel muscles and nerves, giving them strength and vigor to do the work nature intended, thus effecting a permanent cure by perfectly safe and natural means. The best laxative for children. Chocolate coated tablets, easy to take, never gripe or nauseate. 10c, 25c and $1.00 at all drug stores.

Remember the best is P. H. C.

The Truth of It.

Teacher—Johnny, can you define for us the difference between "caution" and "cowardice?" Johnny—Yessum. When you're scart to go out on a boat and stay home for fear it'll sink and the boat comes in all right, it's "cowardice." Teacher—Well? Johnny—And if you're scart and stay home and the boat does sink, then it's "caution."

HEALTHY PLANTS

Require the Most Careful Attention as Well as Good Soil.

Did you ever see a ... despite the ... of soil—of ... growth.

A ton of ... that has a ...

You must ... can remove ...

You cannot ...

WOODMEN TO START LIVELY LOCAL CAMPAIGN

There was a busy time in the local camp of Modern Woodmen last night. W. S. Brandriff, the District Deputy came from Newark and made the Coshocton camp a rousing speech. There were three candidates voted on for beneficial membership and two transfers from Fresno Camp A. C. Sondles and J. M. Henderson. Arrangements were made to have Mr. Brandriff here this coming week for special work and to promote the growth of the camp of Modern Wood men in this city.

F. E. B.

We heard a man say the other morning that the abberviation for February — Feb. means Freeze every body and that man looked frozen in his ulster. It was apparent that he needed the kind of warmth that stays the warmth that reaches from head to foot, all over he body. We could have told him from personal knowl edge that Hodd's Sarsaparilla gives permanent warmth, it invigorates the blood and speeds it along through artery and vein, and really fits men and women, boys and girls, to enjoy cold weather and resist the attacks of disease. It gives the right kind of warmth, stiulates and strengthens at the same tie, and all its benefits are lasting. There may be a sugges tion in this for you.

Do it now. What? Join P. H. C.

Bordenkircher

Continued from Page One.

tion of Tiverton township to require the board to furnish transportation to and from school out of the dis tricts that have been abandoned by the board and wherein they have failed to furnish teachers, was set for March 29 at the request of A J Workman, of Danville, who was present

An order was taken to sell the real estate of the Premium Manufacturing company.

Isabel Johnson has commenced suit in common pleas court against Samuel Taylor et al asking for the reformation of a certain deed made April 4, 1904 conveying to her from Abraham Taylor for $4,050 a farm of 135 acres in Perry township. It is claimed that the words "heirs and assigns" were left out of the deed giving her only a life estate. C B. Hunt represents the plaintiff

PROBATE COURT.

Ralph S. Phillips appointed guardian of Henry Wolfe, an imbecile.

Ralph S. Phillips appointed guardian of the heirs of Violet Beeke.

LICENSED TO MARRY.

F. B. Balder, 26,, farmer, Crawford township: Jennie Bretzius, 29, Crawford township

At one o'clock Saturday afternoon Judge Nicholas and the attorneys began going over the long list of civil cases and either setting them for hearing or continuing or dismissing them.

NEW CASES

Thomas Lockard began suit in common pleas court Saturday against Grace Devolt et al to recover $30 with interest.

Hunting For Trouble

"I've lived in California 20 years and am still hunting for trouble in the way of burns, sores, wounds boils, cuts, sprains or a case of piles that Bucklen's Arnica Salve won't quickly cure," writes Charles Walters of Alleghany, Sierra Co. No use hunting it cures every case, guaranteed by C. E. Anderson, C. W. Ferguson, Roscoe, drug stores. 25c.

CARD OF THANKS.

Mr. and Mrs. Robert L. Boyd desire to thank their many friends who so kindly assisted them during the illness, death and burial of their little daughter.

Mr. and Mrs. Robert L. Boyd

Conquest of Canaan.

Legal Notice

James W. ... is hereby notified that on the ... day of September, 1906, the following resolution was passed by the Council of the City of Coshocton, State of Ohio:

Resolution declaring intention to ... property for the purpose of opening and extending ...

...following described property:

First Parcel: Being out lot number one hundred and twenty-three (123), as the same is marked and delineated on John W. Hanlon's map of said city of 1897, owned by Cora E. ...

... situated on John A. Hanlon's map of said city of 1897, owned by ... Shatzmon.

Adopted September ... 1906.

RIPPETH'S STORE NEWS

Muslin Underwear Sale

This will be a week of Muslin Underwear Shopping in this city

Comparison Invited

We will not here announce any prices, nor make any claims for superior qualities, styles or workmanship. If you will let us show you before you make your selections, we will let you be the judge as to whose assortment excels, and whose prices are the best.

SPRING GINGHAMS

We are showing our new stock of Spring Ginghams, and would be pleased to have you see the many new styles they come in. Prices no higher than last season.

Renfrews 10c **Bates 12 1-2c**
Barnaby's 15c

The Rippeth Dry Goods Store

Made in 40 sizes
The new 5c size—"SUPERIORS" is the best value you'll ever smoke.
Martter Cigar Company, Columbus, Ohio, exclusive Distributors for Ohio.

Will Clear the BLACKEST RAINWATER In a Few Hours

BLACK RAINWATER

A 10 CENT BOX OF

THE OLD SETTLER

Will clear your cistern in a few hours. Will not harden the water. For sale at all Grocers.

THE OLD SETTLER COMPANY, ... FINDLAY, OHIO.

[SKATING] POLO—

[Satur]day Evening, Feb. 9

[Cosho]cton vs. Uhrichsville

[Music by] the Band - Skating Until 10:30

[Ga]me called at 8 p. m.

[MA]IN STREET RINK

...g ...ne ...es [T]alk

[Y]our New Royal ... that to sell ... close out at ... low prices

2 drawers—...00; special

3 drawers—...3.00; special

Cabinets—reg...; special $25.

[Se]wing Machine ... golden oppor...

YOU will find the greatest satisfaction in saving money.

Many a good opportunity for investing has been lost by not having the available funds at the right time.

Open an account today in this strong, conservative bank.

THE PEOPLES BANKING & TRUST CO.

J. L. Rue, Pres. R. H. Mills, Cash., L. E. Rueghman, Asst. Cash.

Always Open Saturday Night.

Wanted-Horses

Will be at Wm. Markley's barn Tuesday, Feb. 12 to buy horses for the eastern and southern markets. Want good chunks and drivers.

5-5t wkly 1t B. F. Smythe & Son

Sick List.

Clara, little daughter of C. C. Dawson, is ill with measles.

TACO Best 5c Cigar in town. For gentlemen of good judgment.

Get Right With God, The Topic

"Get Right With God" was the slogan at the evangelist services at the U. B. church Friday night and the fervor was glorious Seven came forward making a total of ten for the week There will be a meeting tonight 7 till 8, then the topic will be 'One Hour at the Cross" Rev. Kohler's sermon Friday was on personal evangelism, and with the singing of Prof Mohr was an effective weapon for good

STOPS ASTHMA ATTACKS.

Toxico The Famous Vienna Formula For Asthma And Catarrh Sufferers

New York, Feb. 9—Thousands of sufferers who have heretofore been unable to find permanent relief for the distressing diseases of asthma and catarrh, will be delighted to learn that a noted Vienna specialist has at last discovered a remedy that acts directly on the mucous membranes

In order that every sufferer may test this remedy, a free trial will be sent to any one addressing a letter to the Toxico Laboratory 1269 Broadway, New York City.

Best goods, prompt service, low est prices at Lear's Grocery. Sweet corn, 3 for 25c. Both phones. tf

Protected Home Circle P H. C.

INFERNAL MACHINE

Ends the Life of New Jersey Justice. Received by Express.

Paterson, N J., Feb. 9—Justice of the Peace Robert Corteso was killed in his office by the explosion of an infernal machine sent him by express. The office was wrecked and the detonation could be heard for blocks. The judge had actively aided the police in the capture of Italian lawbreakers recently. Justice Corteso was 48 years old, and of Italian descent. The infernal machine came from Newark. It had been prepaid and the justice's boy signed the receipt. Judge Corteso removed the outside wrapper. Inside was another wrapper of paper made fast with a strap, such as boys use to put around schoolbooks. The justice pulled the end of the strap so as to loosen it. The moment he did so ...

Swor[n] ... increa[se] ... 119 ... verifie[d] ... can A...

VOL. 12

PRES... HA... TR...

Will H... Full ... Ba...

WASH... PRESID... CATED ... TER ... WHETH... BAR FR... PAPERS ... DISGUST... OF THE ... IF SO ... AT ONC...

New Yo[rk] ... neys have ... the stand ... emergency ... women are ... room excep[t] ... papers

The defe[nse] ... Pittsburg ... Jerome obj[ected] ... nesess unti[l] ... was comple[ted] ... lowed De... pose was ... will, ruled ... sufficiency ... his objectio[n] ...

Lyon ide[ntified] ... package it ... will.

John B. ... was called ... having the ... Lyon had ...

Mrs. Tha[w] ... mas deman[d] ... she wrote ... Jerome sen[t] ... offered in ...

It reads ... minute ago ... She said th... abbreviated ... ferred to St...

Jerome ob... Thaw's life ... ant's own ... were inadm[issible] ... ed Except...

Jerome a... as to wheth[er] ... about being ... set on by ... life. Object...

Mrs Tha[w] ... the noon re... porarily ste[p] ... evidence as ... Thaw's min[d] ...

New York ... ney Jerome ... has about ... measures a... character ... prosecution, ... the propriet[y] ... to sum up, ... the defense ... move it was ... Senator, one ... and leaders ... under consi[deration] ... ming up for ... is retained ...

NEWSPAPERARCHIVE®